

Posted

Name On Return: <i>Rusk, E. L.</i>	MAP OLD: 9204	BLOCK PAR SUB: 001	204
Name On Deed:	NEW: 9204	001	1
			Map Block Parcel

Property Address:		Property Acquired From:	
Acquired By:	Deed Will <input type="checkbox"/> <input type="checkbox"/>	Approximate Date Acquired:	Recorded Yes <input type="checkbox"/> No <input type="checkbox"/>
		D.B. _____ Pg. _____	Size: (Dim. or Ac.)
Bounded By:	N. _____	S. _____	E. _____ W. _____

Date	Grantor (From)	Grantee (To)	D.B.	Pg.	Type	W.D. Cons.
11/25/44	<i>J.D. EV PERKINSON, W.H., DD</i>	<i>Rusk, E. L.</i>	18	430	WD	1 ¹⁰ / _{TRs.}
4-15-80	<i>Rusk, Mag Petree Mrs</i>	<i>Wright, Jerry</i>	284	415	WD	55. ⁰⁰

City	G.M.D.	L.D.	L.L.	Dimensions	Acreage <i>Ac.</i>				
					Return	Deed	Plat	Comp.	Used
		15	995 996			6acs [±]	6.5	6	
Subdivision					Block	Lot	Plat Book	Page	

Brief Legal Description: *East Rose Mill Rd. Woodstock*

V/L

Rory in Rope Mill Rd
L. N. Railroad
Markas Eds. N. H. H. H.

Property	MAP	BLOCK	PAR	SUB	204		1A
Acquired From:	OLD: 9204		001	A			
Acct. No.	NEW: 9204		001	A	Map	Block	Parcel

Date	Grantor (From)	Grantee (To)	D.B.	Pg.	Type	W.D. Cons
9/83	WRIGHT, J. Terry	THE Woodstock Jaycees, Inc.	368	280	W	30 ⁰⁰
5-85	Woodstock Jaycees	Woodstock Jaycees Foundation	460	338	WD	—

City	G.M.D.	L.D.	L.L.	Dimensions	Acreage				
		15	996		Return	Deed	Plat	Comp.	Used
						2.0			2

Subdivision	Block	Lot	Plat	Bk.	Page

Brief Legal Description



LL 996 152.10

Name On Return: Rusk, Charles E. Woodstock, GA

1-7	32
Photo	Call No.

204		2
Map	Block	Parcel

Name On Deed:

Property Address: 217 Rope Mill Rd. W. Woodstock, GA

Property Acquired From:

Acquired By: Deed Will Approximate Date Acquired: 9/90 Recorded Yes No B.B. 66 Pg. Size: (Dim. or Ac.)

Bounded By: N. FOR 90 COMBINED S. DEED E. W.

Date	Grantor (From)	Grantee (To)	D.B.	Pg.	Type	W.D. Cons.
8/19/56	Hutson, Charles	Rusk, C.E.	60	58	WD	625 ⁰⁰ SP
12/82	Rusk, Charles E.	Rusk, DONALD ALBERT	334	83	W	1 ⁵⁰
10/88	Rusk, ALBERT	Rusk, DONALD & FAUWINE	749	456	W	15 ⁰⁰

City	G.M.D.	L.D.	L.L.	Dimensions	Acreage				
					Return	Deed	Plat	Comp.	Used
		15	996	75' x 700' ±					

Subdivision	Block	Lot	Plat Book	Page

Brief Legal Description: West Rope Mill Rd. Woodstock

H/L

15ND

60-58

996LL

Bp - SE cor. of Calvin McArthur's

prop.

E'ward - along Norway Ht. 75'
to SW cor. of P. P. Adams

prop.

N'ward - to fence or ditch
to NE cor. of

W'ward - 75' McArthur prop.
Calvin & Norway St. the

S'ward -

Bp

Property Acquired From:
Acct. No.

Photo	Call No

204		3
Map	Block	Parcel

Date	Grantor (From)	Grantee (To)	D.B.	Pg.	Type	W.D. Cons
9/4/96	^{ESTATE} RUSK, ANNIE PAULINE	RUSK, DONALD	2489	64 66	EX'S DEEDS	-0-
9/4/96	RUSK, DONALD	RUSK, ALBERT	2489	68 69	W/D'S	-0-

City	G.M.D.	L.D.	L.L.	Dimensions	Acreage				
					Return	Deed	Plat	Comp.	Used
		15	996						

Subdivision	Block	Lot	Plat	Bk.	Page
			11		32

Brief Legal Description

Name On Unsell, W.F.
Return: Woodstock

MAP BLOCK PAR. SUB
OLD: 9204 . 003
NEW: 9204 . 003

204		3
Map	Block	Parcel

Name On _____
Deed: _____

Property Address: 215 Rope Mill Rd

Property Acquired From: _____

Acquired Deed _____ Approximate Recorded
By: Will _____ Date Acquired: Yes _____ No _____ D.B. _____ Pg. _____ Size: (Dim. or Ac.)

Bounded By: N. _____ S. _____ E. _____ W. _____

Date	Grantor (From)	Grantee (To)	D.B.	Pg.	Type	W.D. Cons.
2/19/63	HARDMAN, T.T. MRS	UNSELL, W.F.	70	396	WD	12 ⁰⁰ / ₅₀
4-23-71	UNSELL, Vessie Estate		112	590	WD	
5/75	(UNSELL Estate) SNIDES, MARVIN	RUSH, DONALD E PAULINE	179	468	IND	22 ⁷⁰

City	G.M.D.	L.D.	L.L.	Dimensions	Acreage				
					Return	Deed	Plat	Comp.	Used
in		15	796	183' x 250' ±					
Subdivision					Block	Lot	Plat Book	Page	
							11	32	

Brief Legal Description: West Rope Mill Rd, Woodstock H/L

West side Rope Mill (see which pin
 in north by div. along the Runway of Rope mill
 Rd 227.3 From pin south to Boundary

Resumed for Boundary

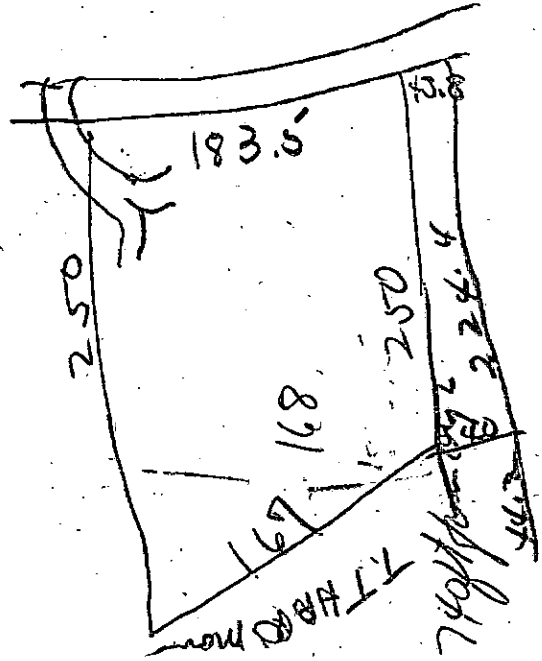

3-13

183
 43

 226





L.L. 996

15 L20

Name On Return:

1-7	35
Photo	Call No.

204		4
Map	Block	Parcel

Name On Deed: **EVANS, E.L.**

Property Address:

Property Acquired From:

Acquired By:	Deed Will	Approximate Date Acquired:	Recorded Yes No	D.B. Pg.	Size (Dim. or Ac.)
--------------	-----------	----------------------------	-----------------	----------	--------------------

Bounded By:	N.	S.	E.	W.
-------------	----	----	----	----

Date	Grantor (From)	Grantee (To)	D.B.	Pg.	Type	W.D.Cons.
3/23/62	Hampton, Mrs Laurette H.	HARDMAN, Mrs T.T.	65	317	WD	---
5-21-71	HARDMAN, T.T. Mrs.	"	114	75	WD	4.50/RTT
	Rusk, Chas	"	145	515	W	1.00

City	G.M.D.	L.D.	L.L.	Dimensions	Acreage				
					Return	Deed	Plat	Comp.	Used
				232' X 495' ±					

Subdivision	Block	Lot	Plat Book	Page

Brief Legal Description: *West Rose Mill Rd. Woodstock*
V/L

on w/s Rope Factory Rd .4 miles
N'ward of intersection of rd with Hways

Bp. SE/cor of prop Charles Rust

5'ward along rd 232'

W'ward parallel with, 232'

from S line Charles Rust prop
to original LL line

N'ward along line 232' to

Charles Rust, E'ward along

line to Bp.

Property Acquired From:
Acct. No.

Photo	Call No
-------	---------

92ND4		5
Map	Block	Parcel

Date	Grantor (From)	Grantee (To)	D.B.	Pg.	Type	W.D. Cons
4/4/02	PARKER, JAMES CALVIN	EUBANKS, MARY A. ; MCARTHUR, ETHEL J. ; PARKER, JAMES W. ; HUGHES, JULIA M. ;	5229	470	EX'S DEED	-0-
9/10/04	^{HIS INT.} PARKER, JAMES W.	EUBANKS, MARY A.	7365	462	WD	-0-
10/25/05	^{3/4 INT.} EUBANKS, MARY A.	^{1/4 INT.} PARKER, JAMES W.	8307	418	WD	-0-

City	G.M.D.	L.D.	L.L.	Dimensions	Acreage				
					Return	Deed	Plat	Comp.	Used
		15	99/10	100X900±					
Subdivision					Block	Lot	Plat	Bk.	Page
Brief Legal Description									



9910

Name On Return: <i>Parker, Wood</i>	MAP: 9204	BLOCK: 204	PAR: 005	SUB: 5	
Name On Deed:	NEW: 9204	Photo: 005	Map	Block	Parcel

Property Address: <i>211 Road Mill Rd</i>	Property Acquired From:				
Acquired By: <i>Will</i>	Deed: <input type="checkbox"/>	Approximate Date Acquired:	Recorded Yes <input type="checkbox"/> No <input type="checkbox"/>	D.B. Pg.	Size (Dim. or Ac.)
Bounded By: N.	S.	E.	W.		

Date	Grantor (From)	Grantee (To)	D.B.	Pg.	Type	W.D.Cons.
		<i>PARKER, James Calvin</i>				
		<i>PARKER, PEARL G.</i>			<i>Return</i>	
					<i>received by will</i>	
4/9/02	ESTATE PARKER, JAMES CALVIN		5009	470	DEED	0

City	G.M.D.	L.D.	L.L.	Dimensions	Acreage				
					Return	Deed	Plat	Comp.	Used
		<i>15</i>	<i>996</i>	<i>100' x 900' ±</i>					
Subdivision					Block	Lot	Plat Book	Page	

Brief Legal Description: *West Rose Mill Rd. Woodstacks.*

H12

Jul 21 Call no very real
no plotted

22 996

Name On Return: Keenum, Woodstock	MAP OLD: 9204	BLOCK	PAR 006	SUB	204		6
Name On Deed:	NEW: 9204		Photo	Roll No	Map	Block	Parcel
Property Address: 209 Rose Mill Rd	Property Acquired From:						
Acquired By:	Deed Will	Approximate Date Acquired:	Recorded Yes No	D.B.	Pg.	Size (Dim. or Ac.)	
Bounded By:	N.	S.	E.	W.			

Date	Grantor (From)	Grantee (To)	D.B.	Pg.	Type	W.D.Cons.
4/12/61	HAWKINS J.B.	Keenum, Don	60	347	WD	6 ⁶⁰ / ₁₀₀ ±
5/26/60	KEENUM, DON E.	PHARR, Jimmy Lamar	4154	220	QC	-0-

City	G.M.D.	L.D.	L.L.	Dimensions	Acreage				
					Return	Deed	Plat	Comp.	Used
		15	996	220' x 940' ±					
Subdivision					Block	Lot	Plat Book	Page	
Brief Legal Description: West Rose Mill Rd. Woodstock.									
								H/L	

TRACT ONE

Br w^{1/4}/s Rope Mill Rd, 200' S of SE/cor
A or J.T. Vansant prop, 5^{1/4} along rd
100', w^{1/4} to branch, n^{1/4} along branch
100' to pt within 200' of SW/cor
of T Vansant prop, E^{1/4} to B.P.
lot No 6 Building lot

TRACT 2 LEASE 15th

B.P. SE/cor of Calvin Preter prop
5^{1/4} along Woodstock Factory Rd
100' to NE^{1/4} /cor of J.B. Hawkins
prop, w^{1/4} along Hawkins line
to Hawkins NW^{1/4} /cor
N^{1/4} 20' to SW^{1/4} /cor or
Formerly belonging to Calvin Preter
E^{1/4} along Preter line to B.P.

Property Acquired From:	MAP BLOCK	PAR SUB	204		7
Acct. No.	OLD: 9204	007	Map	Block	Parcel
	NEW: 9204	Photo 007			
		Call No			

Date	Grantor (From)	Grantee (To)	D.B.	Pg.	Type	W.D. Cons
4-20-90	Crusan, Annie Lee	Paralee Turner Turner, Mainland, i	866	624	WD	75 ⁰⁰

City	G.M.D.	L.D.	L.L.	Dimensions	Acreage				
					Return	Deed	Plat	Comp.	Used
		15	996						

Subdivision	Block	Lot	Plat Bk.	Page

Brief Legal Description



LL 996 15 P.D.

Acquire, On Return: Woodstock GA
 Name On Deed:

1-7	38
Photo	Call No.

204		7
Map	Block	Parcel

Property Address: 205 Rope Mill Rd Property Acquired From:

Acquired By: Deed Will Approximate Date Acquired: Recorded Yes No D.B. Pg. Size (Dim. or Ac.)

Bounded By: N. S. E. W.

Date	Grantor (From)	Grantee (To)	D.B.	Pg.	Type	W.D. Cons.
3/1	MCCOY - FRANK					
12/5/7	HARDARD GLENN	Bds Comb. meth Ep. Church	70	245	WRD	7 10/18
9/29/72	United meth. Churches Little River + Bascomb	CRUSAN, Fred W.	134	35	W/D	2.50
2/90	CRUSAN, FRED W. ESTATE	CRUSAN, ANNIE LEE	853	637	EX/D	-0-

City	G.M.D.	L.D.	L.L.	Dimensions	Acreage				
Subdivision					Block	Lot	Plat Book	Page	
		15	996	150' x 480' ±	Return	Deed	Plat	Comp.	Used

Brief Legal Description: West Rope Mill Rd. Woodstock

39 etc, corner of Joe Numa

West 510' to Marble post South

122' East 600' West side of RR

150'

Name On Return:	MAP BLOCK OLD: 9204	PAR SUB 007 A	<i>wt?</i>		
Name On Deed:	NEW: 9204	Photo 007	Call No A	204	7A
Property Address:	ROPE MILL RD		Property Acquired From:	Map	Block
Acquired By:	Deed Will	Approximate Date Acquired:	Recorded Yes No	D.B. Pg.	Size: (Dim. or Ac.)
Bounded By:	N.	S.	E.	W.	

Date	Grantor (From)	Grantee (To)	D.B.	Pg.	Type	W.D.Cons.
192	SIMPSON, GLORIAL.	CRUSAN, FRED W.	124	557	W/D	180
10-4-75	CRUSAN, FRED W.	FRANKS, L.G. & Hattie I.	188	567	WD	6 ⁰⁰

City	G.M.D.	L.D.	L.L.	Dimensions	Acreage				
					Return	Deed	Plat	Comp.	Used
		15	990	183.3/276 ^{JR}					
Subdivision					Block	Lot	Plat Book	Page	

Brief Legal Description:

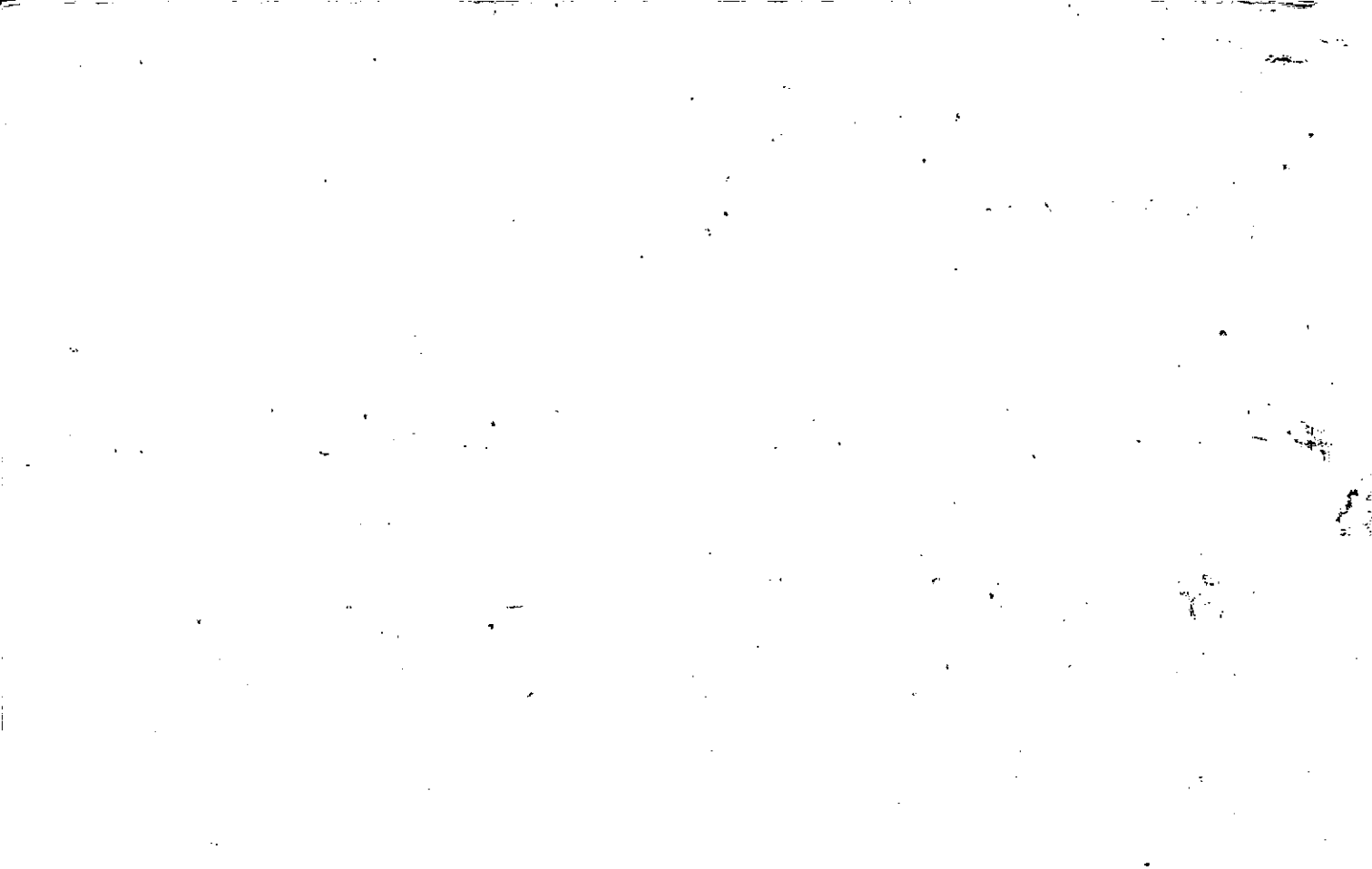

Property	MAP	BLOCK	PAR	SUB	204		8
Acquired From:	OLD: 9204		008				
Acct. No.	NEW: 9204		Photo	Call No	Map	Block	Parcel
			008				

Date	Grantor (From)	Grantee (To)	D.B.	Pg.	Type	W.D. Cons
4/91	CARVER, HOMER	CARVER, LILLIAN W.	987	104	Qc	-0-
6/4/02	CARVER, LILLIAN W.	CARVER, JIMMY S.	5323	181	W/D	78.50

City	G.M.D.	L.D.	L.L.	Dimensions	Acreage				
					Return	Deed	Plat	Comp.	Used
		15	996						
Subdivision					Block	Lot	Plat Bk.	Page	
Brief Legal Description									



Name On ~~Bramlett, J.B.~~
 Return: ~~Woodstock, Ga.~~

1-7	39
Photo	Call No.

204		8
Map	Block	Parcel

Name On Deed:

Property Address: 205 Rope Mill Rd.

Property Acquired From:

Acquired By: Deed Will Approximate Date Acquired: Recorded Yes No D.B. Pg. Size: (Dim. or Ac.)

Bounded By: N. S. E. W.

Date	Grantor (From)	Grantee (To)	D.B.	Pg.	Type	W.D. Cons.
12/10/53	PRIEST SAM L	BRAMLETT, J.B.	29	163	WD	
1/4/74	HAWKINS, I.B.	HAWKINS, Joe B. & Edna	155	570		15⁰⁰
12/13/75	HAWKINS, Joe B & Edna	CARVER, Homer & Lillian	186	278	W	18 ⁵⁰

City	G.M.D.	L.D.	L.L.	Dimensions	Acreage				
in					Return	Deed	Plat	Comp.	Used
		15	996	270'x270' ±					
Subdivision					Block	Lot	Plat Book	Page	

Brief Legal Description: west Rope Mill Rd. Woodstock
 H/L



Property Acquired From:
Acct. No.

MAP BLOCK PAR SUB
 OLD: 9204 009
 NEW: 9204 Photo 009 Call No

204
 Map Block Parcel
 9

Date	Grantor (From)	Grantee (To)	D.B.	Pg.	Type	W.D.Cons
10/88	DASHER, CAMPBELL	NOWLIN REALTY TRUST, INC.	786	454	W	25.00
7/91	NOWLIN REALTY TRUST, INC.	PATRIOT OUTDOOR ADVERTISING, INC.	1028	245	De	4 TRACTS -0-
4/3/93	PATRIOT OUTDOOR ADVERTISING, INC.	DEWRELL, WILLIAM E.	1028	219	De	
			1507	102	W	7.50

DELETE WITH 11 PER ASSESSORS OFFICE 2/27/98

City	G.M.D.	L.D.	L.L.	Dimensions	Acreage				
					Return	Deed	Plat	Comp.	Used
		15	996						
Subdivision					Block	Lot	Plat Bk.	Page	
TAX									

Brief Legal Description



22 9910 15, 1, 10

Name On Return: Woodstock, GA

1-7	42
Photo	Call No.

204		9
Map	Block	Parcel

Name On Deed:

Property Address: Claw St.

Property Acquired From:

Acquired By	Deed Will	Approximate Date Acquired:	Recorded Yes No	D.B. Pg.	Size (Dim. or Ac.)
-------------	-----------	----------------------------	-----------------	----------	--------------------

Bounded By:	N.	S.	E.	W.
-------------	----	----	----	----

Date	Grantor (From)	Grantee (To)	D.B.	Pg.	Type	W.D.Cons.
5/17/63	Poor, James Edgar.	Poor, Arthur L.	69	419	WD	6 ⁶⁰ / ₁₀₀ ACS
		PIC, INC				

10-31-86	P.T.C., Inc	Dashley Campbell	576 576	645 642	WD	3 TR's 68.000
----------	-------------	------------------	------------	------------	----	------------------

City	G.M.D.	L.D.	L.L.	Dimensions	Acreage				
					Return	Deed	Plat	Comp.	Used
		15	996	102' x 290' ±					

Subdivision	Block	Lot	Plat Book	Page

Brief Legal Description: West Rope Mill Rd. Woodstock

C/O ROBERT VONITILA U/L

56 FOX DR. MARIETTA, GA. 30060

Bp N/S of Clay St 320' W
to E/S Poor St to prop
Ethna Bailey & Mrs. P. O. Bailey
& J. B. Bamlett.

N'ward along W W Hill prop
186' to prop W W Hill &
Lena E. Keenum

W'ward along S prop line of
Lena E. Keenum 100' to cor
of Lena E. Keenum prop & John
Shigram, S'ward along
John Shigram prop 186' to
N/S Clay St, E'ward along N/S

Clay St 100' to Bp

With Road + Plat Book & Pp 19

Name On Return:	MAP BLOCK	PAR SUB	204		10
	OLD: 9204	010			
Name On Deed:	NEW: 9204	Photo 010	Map	Block	Parcel

Property Address:	Property Acquired From:
-------------------	-------------------------

Acquired By:	Deed Will	Approximate Date Acquired:	Recorded Yes No	D.B. Pg.	Size (Dim. or Ac.)
--------------	-----------	----------------------------	-----------------	----------	--------------------

Bounded By:	N.	S.	E.	W.
-------------	----	----	----	----

Date	Grantor (From)	Grantee (To)	D.B.	Pg.	Type	W.D. Cons.
11/79	BUTTERWORTH, MICHAEL A.	JONES, REGINALD DENNY	275	800	W	33 ⁹⁰
12/1/06	JONES, REGINALD DENNY	ZEH, LISA LEE	9243	273	QC	-0-

City	G.M.D.	L.D.	L.L.	Dimensions	Acreage				
					Return	Deed	Plat	Comp.	Used
		15							

Subdivision	Block	Lot	Plat Book	Page

Brief Legal Description:



L.L. 996, 1021 15 L. 10

Name On Return: **CANTON, GA**

Name On Deed:

1-7	41
Photo	Call No.

204		10
Map	Block	Parcel

Property Address: **201 Rope Mill Rd** Property Acquired From:

Acquired By: Deed Will Approximate Date Acquired: Recorded Yes No D.B. Pg. Size (Dim. or Ac.)

Bounded By: N. S. E. W.

Date	Grantor (From)	Grantee (To)	D.B.	Pg.	Type	W.D. Cons.
8/21/68	Gober, Raymond D	ELLIS, Thomas W.	97	221	WD	
5/78	ELLIS, THOMAS W.	BUTTERWORTH, BARBARA LYNN <small>DAVID JOEL</small>	238	647	W	26 ⁵⁰
2/79	BUTTERWORTH, BARBARA LYNN <small>DAVID JOEL</small>	BUTTERWORTH, MICHAEL A.	236	666	W	1 ⁰⁰

City	G.M.D.	L.D.	L.L.	Dimensions	Acreage				
		15	996/1021	258' X 185'±	Return	Deed	Plat	Comp.	Used

Subdivision	Block	Lot	Plat Book	Page
			2	115

Brief Legal Description: **West Rope Mill Rd. Woodstock North. Block Rd. H/L**



Property Acquired From:	MAP BLOCK PAR SUB OLD: 9204 011	204	11
Acct. No.	NEW: 9204	Map	Block Parcel

Date	Grantor (From)	Grantee (To)	D.B.	Pg.	Type	W.D. Cons
10/82	DASHER, CAMPBELL	NOWLIN REALTY TRUST, INC.	786	454	W	25.00
7/91	NOWLIN REALTY TRUST, INC.	PATRIOT OUTDOOR ADVERTISING, INC.	1028	245		4 TRACTS
6/3/93	PATRIOT OUTDOOR ADVERTISING, INC.	DEWRELL, WILLIAM E.	1028	219	DC	-0-
			1507	100	W	10.00

City	G.M.D.	L.D.	L.L.	Dimensions	Acreage	Return	Deed	Plat	Comp.	Used
		15	9912	1021	6.5 AC.±					

Subdivision	Block	Lot	Plat Bk.	Page

Brief Legal Description: PARCELS 9 1/2 B COMBINED PER OWNER & TAX ASSESSORS
 OFFICE REQUEST. 2/27/98

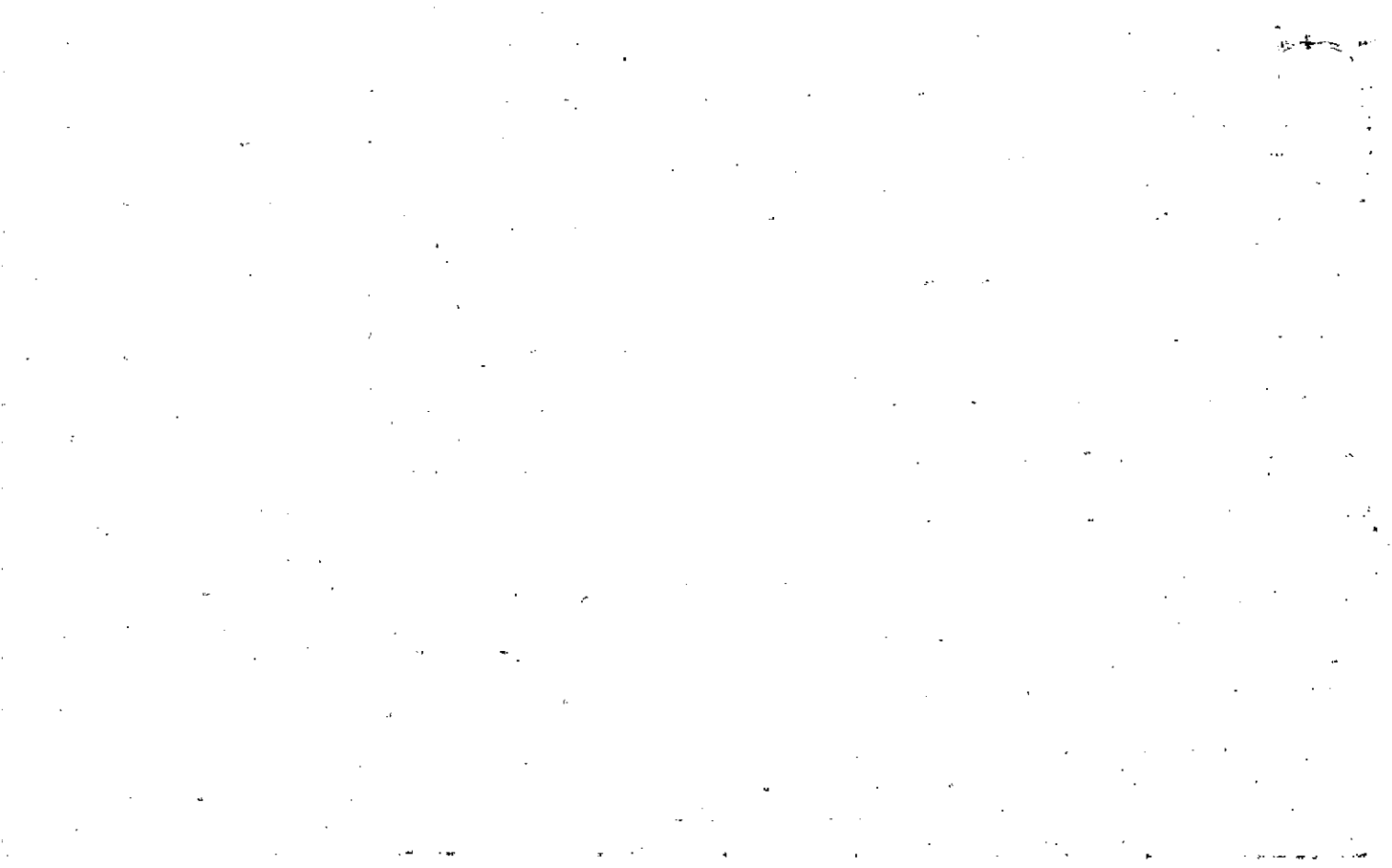

1021 15 J. 10

Wrote On ~~Turner, Lucille~~
Return: Woodstock Co

1-7 59
Photo Call No.

204 11
Map Block Parcel

Name On Deed:

Property Address:

Property Acquired From:

Acquired By: Deed Will Approximate Date Acquired: Recorded Yes No D.B. Pg. Size (Dim. or Ac.)

Bounded By: N. S. E. W.

Date	Grantor (From)	Grantee (To)	D.B.	Pg.	Type	W.D. Cons.
4/11/60	RUSK, WILLARD, H.	TURNER, LUCILLE Mrs	55	245	WD	

5-24-72	TURNER, LUCILLE	P. I. C. INC.	125	345	W/D	11. ⁵⁰ Ret
---------	-----------------	---------------	-----	-----	-----	----------------------------------

10-31-86	P.I.C., Inc.	Dasher, Campbell	576	⁶⁴⁵ 646	WD	3 TR'S 68. ⁰⁰
----------	--------------	------------------	-----	--------------------	----	-----------------------------

City	G.M.D.	L.D.	L.L.	Dimensions	Acreage				
					Return	Deed	Plat	Comp.	Used
		15	1021	160 X 161' ±					

Subdivision	Block	Lot	Plat Book	Page

Brief Legal Description: North of Rusk St. Woodstock. H/L

55-245

Property
 Acquired From:
 Acct., No.

Photo Call No

204 12
 Map Block Parcel

Date	Grantor (From)	Grantee (To)	D.B.	Pg.	Type	W.D.	Cons									
11/10/94	(deceased) DASHER, CAMPBELL	WILLIAMS, BETSY PARKS, JUNE C.	1971	347	executors deed	50.50										
City			G.M.D.		L.D.		L.L.		Dimensions			Acreage				
					15		1021					Return	Deed	Plat	Comp.	Used
Subdivision									Block		Lot		Plat	Bk.	Page	
Brief Legal Description																



Name On Return:	P.I.C. In Woodstock	MAP: OLD: 9204	BLOCK	PAR: 012	SUB:
Name On Deed:		NEW: 9204		012	

204		12
Map	Block	Parcel

Property Address:			Property Acquired From:			
Acquired By:	Deed Will	Approximate Date Acquired:	Recorded Yes No	D.B.	Pg.	Size: (Dim. or Ac.)
Bounded By:	N.	S.	E.			W.

Date	Grantor (From)	Grantee (To)	D.B.	Pg.	Type	W.D. Cons.
3/31/66	Rusk, W.H.	P.I.C., Inc.	83	425	WD	
10-31-86	P.I.C., Inc.	Dasher, Campbell	576 576	645 646	WD	37R.15 68.00
10/88	DASHER, CAMPBELL	NOWLIN REALTY TRUST, INC.	786	452 454	WD CORR	25.00

City	G.M.D.	L.D.	L.L.	Dimensions	Acreage				
out in		15	1070 2099	265' x 177'	Return	Deed	Plat	Comp.	Used
Subdivision 916-1021, 699-1021					39				
Block			Lot		Plat Book		Page		

Brief Legal Description: North Rusk St. Woodstock

H/L

15KD

83-475

1021, 996 Kt

Bp - Intersection of Park St.

+ Park St E side of Park

N'ly - along

St. 180

Branthall

E'ly - along G. B.

prop. 290

S'ly - along Juvenile Annex
prop. 180' to N side of

Park St.

W'ly - 270' to Bp

WARRANTY DEED—FORM 36A

American Seal & Stamp Co. — Atlanta, Ga.

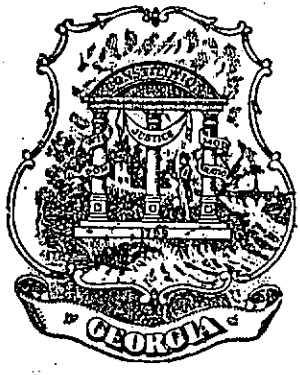

STATE OF GEORGIA,

STANDARD WARRANTY DEED

204-29 & 129-11

CHEROKEE County

THIS INDENTURE, made this 31st day of OCTOBER

in the year of our Lord One Thousand Nine Hundred and EIGHTY-EIGHT

between CAMPBELL DASHER

of the State of GEORGIA and County of COBB of the first part

and NOWLIN REALTY TRUST, INC.

of the State of GEORGIA and County of COBB of the second part

WITNESSETH: That the said part y of the first part, for and in consideration of the sum of (\$10.00) TEN DOLLARS AND NO/100 DOLLARS

In hand paid at and before the sealing and delivery of these presents, the receipt whereof is hereby acknowledged has granted, bargained, sold and conveyed and by these presents does grant, bargain, sell and convey unto the said part y of the second part, their heirs and assigns, all that tract or

lying and being in Land Lot 1021 of the 15th District, 2nd Section of Cherokee County, Georgia, being more particularly described as follows:

TRACT ONE

Beginning at a point located on the south right-of-way line of Rusk Street, 650.0 feet, westerly, as measured along the south right-of-way line of Rusk Street, from the corner formed by the intersection of the south right-of-way line of Rusk Street and the center line of Rope Mill Road; thence south 06°09' east, 235.32 feet to an iron pin; thence north 84°57' west, 46.90 feet to an iron pin; thence north 87°26' west, 148.14 feet to an iron pin; thence north 89°33' west, 91.01 feet to an iron pin; thence north 00°15' east 110.0 feet to an iron pin; thence north 84°19' east, 100.00 feet to an iron pin; thence north 0°45' east, 90.0 feet to an iron pin located on the south right-of-way line of Rusk Street; thence north 82°33' east, 50.94 feet to an iron pin; thence north 86°50' east, 109.0 feet to an iron pin and the point of beginning; as shown and delineated on plats of survey prepared for William F. Gombo by Michael C. Martin, Registered Land Surveyor, dated January 17, 1985, and for Wallace D. Pate by Elbert H. Angel, Registered Land Surveyor dated April 4, 1984; together with;

TRACT TWO

Beginning at a point located on the east right-of-way line of Poor Street, 103.31 feet northerly, as measured along the east right-of-way line of Poor Street from the corner formed by the intersection of the east right-of-way line of Poor Street and the north right-of-way line of Rusk Street; thence north 07°58' west, 76.27 feet to an iron pin; thence north 85°09' east, 90.0 feet to an iron pin; thence north 4°02'30" west, 100.0 feet to an iron pin; thence north 86°25'20" east, 200.0 feet to an iron pin; thence south 04°02'27" east, 102.0 feet to an iron pin; thence north 89°00'42" east, 117.68 feet to an iron pin; thence south 07°53'18" east, 161.83 feet to an iron pin located on the north right-of-way line of Rusk Street; thence south 82°26' west, 110.89 feet to a point; thence south 83°37' west, 61.51 feet to an iron pin; thence north 1°43' west, 90.0 feet to an iron pin; thence south 89°05' west 100.0 feet to an iron pin; thence south 1°50' east, 97.03 feet to an iron pin located on the north right-of-way line of Rusk Street, thence south 86°30' west, 30.0 feet to an iron pin; thence north 1°50' west, 93.38 feet to an iron pin; thence south 89°05' west, 115.0 feet to an iron pin located on the east right-of-way line of Poor Street and the point of beginning; as shown and delineated on plats of survey prepared for William F. Gombo by Michale C. Martin, Registered Land Surveyor, dated January 17, 1985, and for Wallace D. Pate by Elbert H. Angel, Registered Land Surveyor, dated April 4, 1984.

CHEROKEE COUNTY, GA. REAL ESTATE TRANSFER TAX PAID 25.00 DATE 4-18-89

2/2 pd 7.00 Rec # 4944 Ret.

GEORGIA, CHEROKEE COUNTY CLERK SUPERIOR COURT Filed in office, this 18 day of April 19 89 at 9:45 AM Recorded in Deed Book 186 Page 454 This 19 day of April 1989

Annette Fleming CLERK OF SUPERIOR COURT

Linda C. Krebs

Annette Fleming CLERK

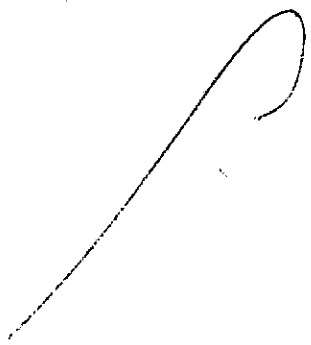

SURVEY FOR

LEE HEDDEN and PATSY HEDDEN

BEING IN LAND LOT 1021 - 15th DISTRICT - 2nd SECTION
CITY OF WOODSTOCK - CHEROKEE COUNTY - GEORGIA

Scale 1" = 50'

April 6, 1984

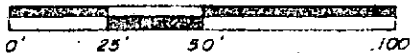

20712

Sold this in 1985

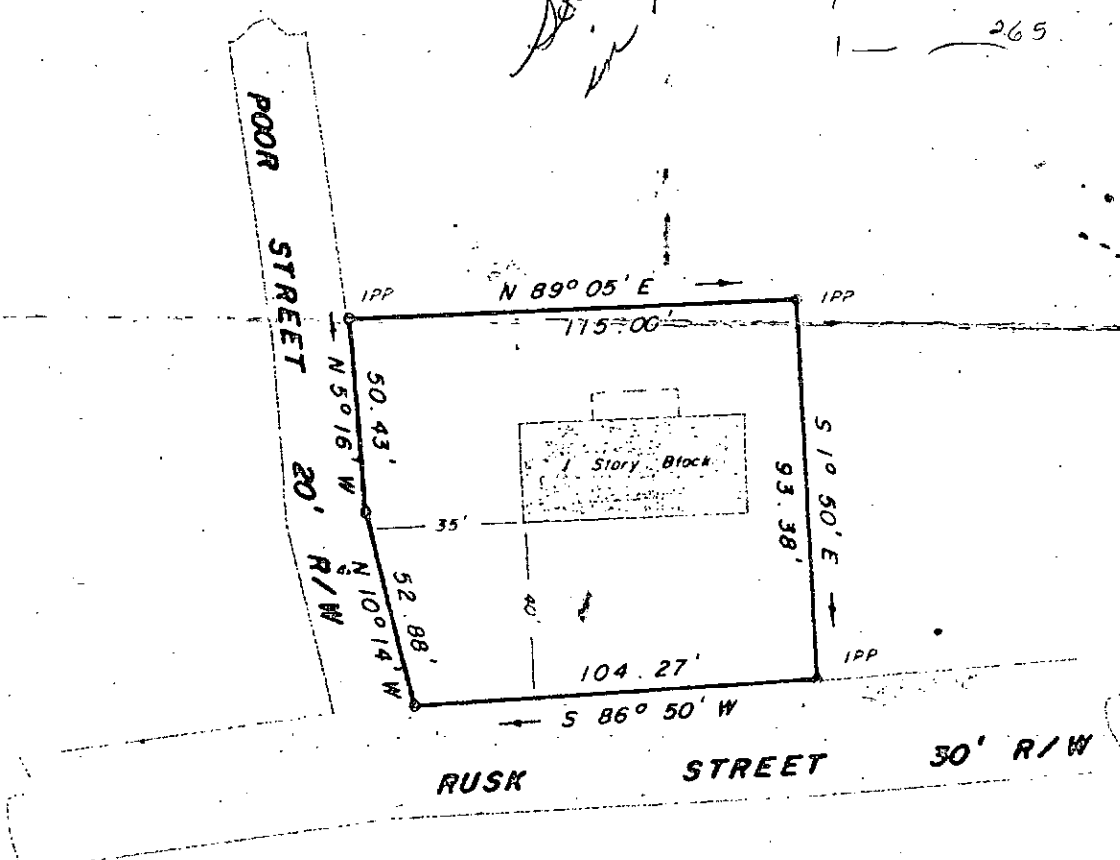
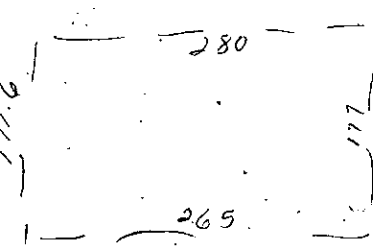

I hereby certify that the foregoing is a true and correct copy of the original record as the same has been filed in the office of the Surveyor of Cherokee County, Georgia, on the 6th day of April, 1984.

Surveyor

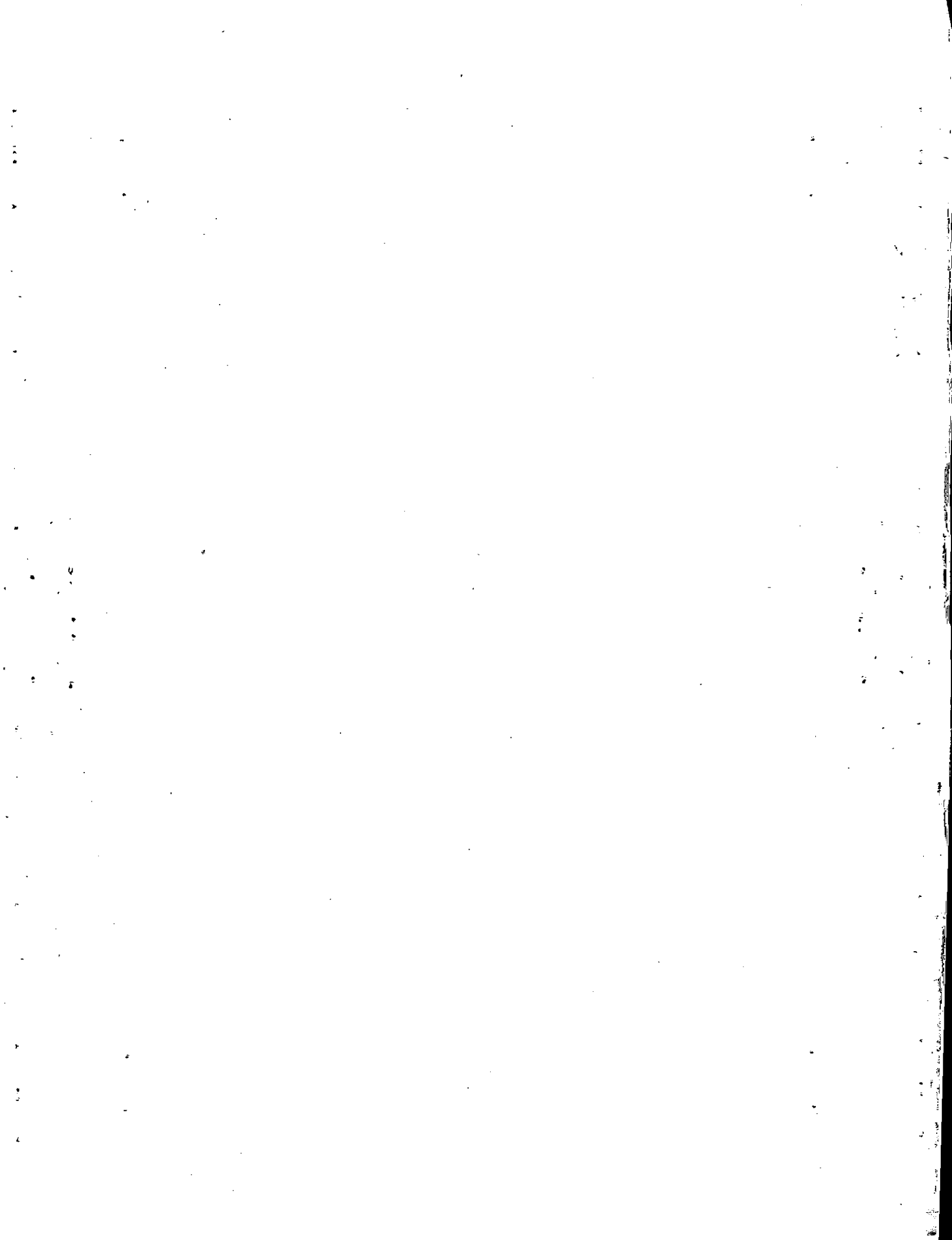

Property Acquired From: 200
 Acct. No.

MAP BLOCK PAR SUB.
 OLD: 9204 1 012 A
 NEW: 9204 1 012 A

204
 12A
 Map Block Parcel

Date	Grantor (From)	Grantee (To)	D.B.	Pg.	Type	W.D. Cons
8-85	Pic, Inc	Hedden, Lee M Patsy E.	476	378	WD	53.00

City	G.M.D.	L.D.	L.L.	Dimensions	Acreage				
		15	1021	104 X 115 X 93 X 104	Return	Deed	Plat	Comp.	Used

Subdivision	Block	Lot	Plat Bk.	Page

Brief Legal Description

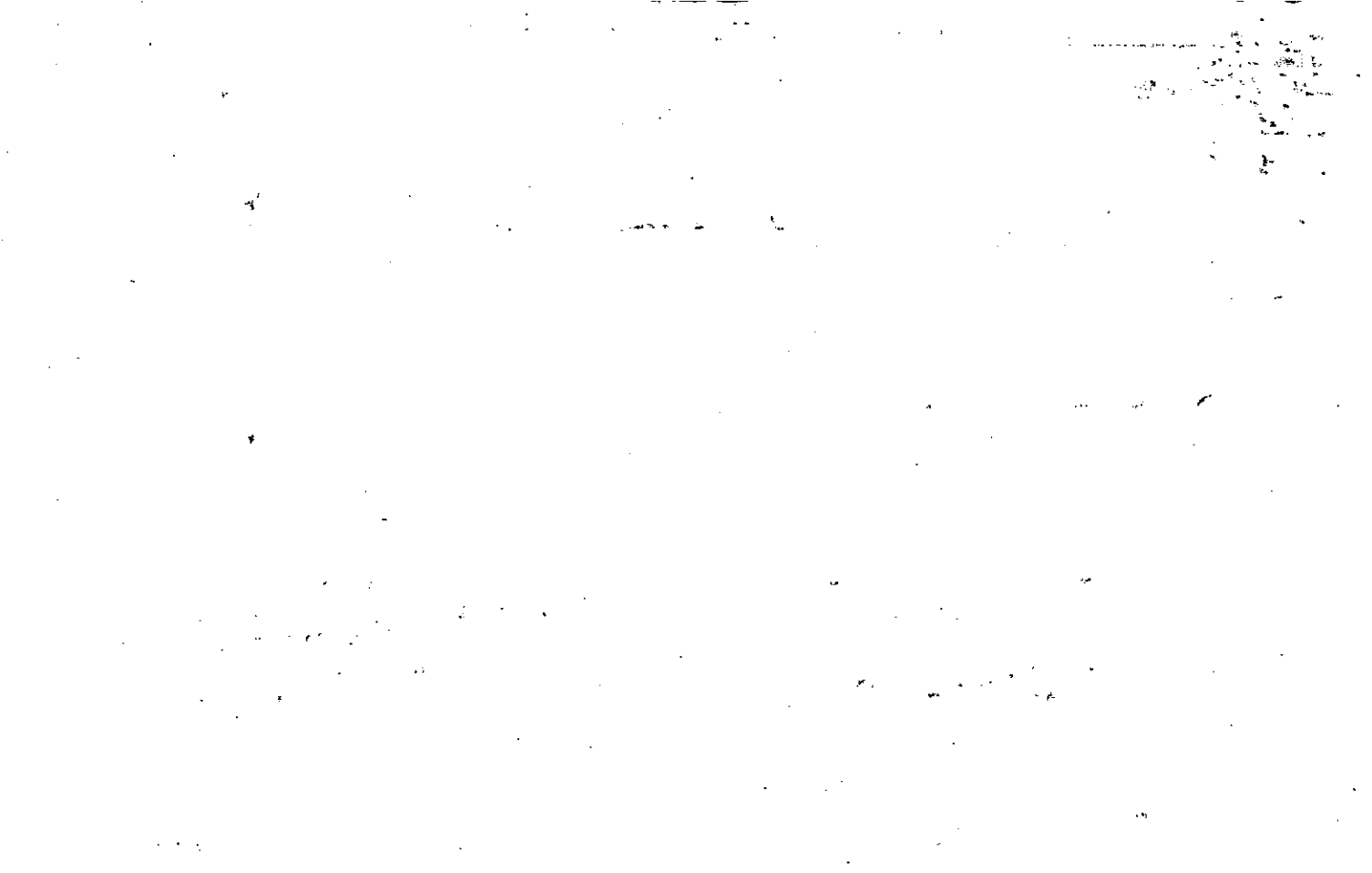

Property Acquired From: 204	MAP OLD: 9204	BLOCK	PAR 012	SUB B	204		123
Acct. No.	NEW: 9204		Photo 012	Call No B	Map	Block	Parcel

Date	Grantor (From)	Grantee (To)	D.B.	Pg.	Type	W.D. Cons
7/91	NOVLAN REALTY TRUST INC	PATRIOT OUTDOOR ADVERTISING, INC	1028	245		4 TRACTS
6/3/93	PATRIOT OUTDOOR ADVERTISING INC	DEURELL, WILLIAM E	1028	219	OE	-0-

DELETE & COMBIN
WITH 11 PER OWNER
ASSESSORS OFFICE
15 1021
2/27/98

City	M.D.	Lot	Dimensions	Acreage					
Subdivision	Block	Lot	Plat Bk.	Page	Return	Deed	Plat	Comp.	Used

Brief Legal Description



Property	MAP	BLOCK	PAR	SUB	204		13
Acquired From:	OLD: 9204		013		Map	Block	Parcel
Acct. No.	NEW: 9204		013				

Date	Grantor (From)	Grantee (To)	D.B.	Pg.	Type	W.D. Cons
5/05	BAILEY, PAUL E.	GREENE, LORINDA K.	456	591	WID	3A ⁵⁰

City	G.M.D.	L.D.	L.L.	Dimensions	Acreage				
					Return	Deed	Plat	Comp.	Used
WOODSTOCK		15	996	120 X 185 X 120 X 180					
Subdivision					Block	Lot	Plat Bk.	Page	

Brief Legal Description

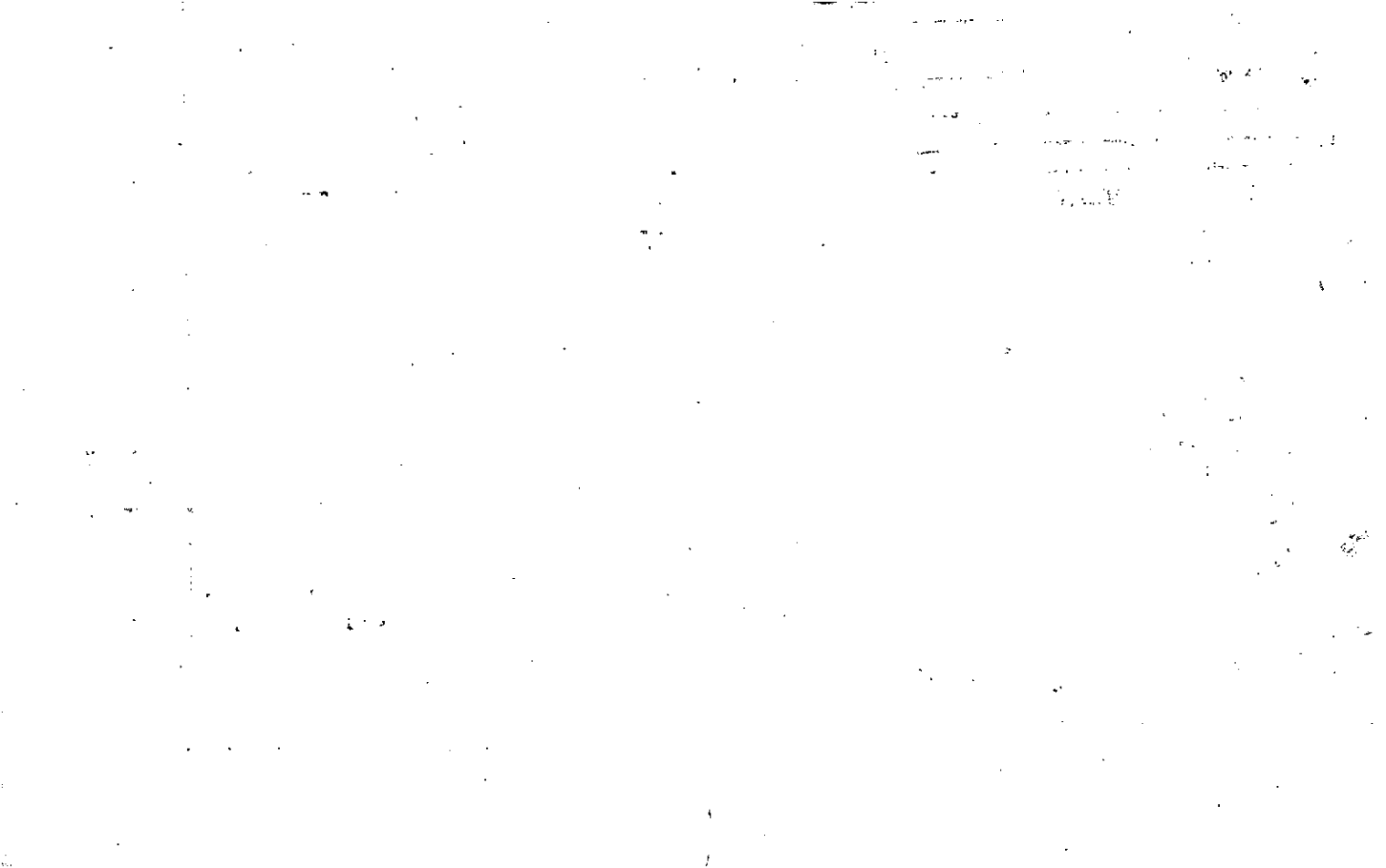

Woodstock, GA

Name On Return: ~~Bailey, Mrs. P.O. Edna~~
~~Woodstock, Ga. P.O. #~~

Name On Deed:

1-7 40
 Photo Call No.

204 13
 Map Block Parcel

Property Address: Property Acquired From:

Acquired By: Deed Will Approximate Date Acquired: Recorded Yes No D.B. Pg. Size: (Dim. or Ac.)

Bounded By: N. S. E. W.

Date	Grantor (From)	Grantee (To)	D.B.	Pg.	Type	W.D. Cons.
3/7/63	POOR, JAMES EDGAR	BAILEY, Mrs P.O. EDNA	68	621	WD	6.05
5-12-71	BAILEY Edna R. et al	LINDSEY, Ronald Max	113	235	WD	15.10/100
9/72	Lindsey, Ronald Max	Bailey, Paul E.	131	387	WD	1.20

City	G.M.D.	L.D.	L.L.	Dimensions	Acreage				
In		15	town Woodstock	120x185x120x180 225x180'	Return	Deed	Plat	Comp.	Used
Subdivision 996					Block	Lot	Plat Book	Page	

Brief Legal Description: March, Clam St. Woodstock
 LD 15 LL 996 H/L

GP-1621

Sp. 524 line of Don E. Remum
where Bascom's Methodist Church -
little Ever Methodist Church prop
line & running S'ward along
Church property line 150'.
to cor of Q. B. Bramlett prop.
S'ward to cor W. N. Reed prop on
E/S of For St
W'ward 120' across For St along
N/S along to prop of Ernest
H & Anne P. Priest, N'ward along
West prop 150' to S' side of
Done E. Remum to Remum +
Priest cor, E'ward 120' along
S line Wm Remum to Q. B.

[Handwritten signature]

FILED IN OFFICE
CLERK OF SUPERIOR COURT
CHEROKEE COUNTY, GA

03 NOV 21 PM 1:11

BOOK 6714 PAGE 392
Anna M. Pomeroy

92N04-13

11.10.00
Return to:
Gleichman & Debranski, LLC
321 Creekstone Ridge
Woodstock, GA 30188
2844

*DON'T
NIC
YET
FILE THIS
DEED FOR
NOW*

QUITCLAIM DEED

STATE OF GEORGIA
COUNTY OF CHEROKEE

CHEROKEE COUNTY, GA.
REAL ESTATE TRANSFER TAX
PAID 0
DATE 11-21-03
Anna M. Pomeroy
CLERK OF SUPERIOR COURT

INDENTURE, made this 19th day of November 2003, between RICHARD COURSEY A/K/A RICHARD R. COURSEY, III, of the County of Barrow, and the State of GEORGIA, as party or parties of the first part, herein after called Grantor, and RICHARD COURSEY A/K/A RICHARD R. COURSEY, III of the county of Cherokee and the State of GEORGIA, as parties of the second part, hereinafter called Grantee (the words "Grantor" and Grantee" to include their respective heirs, successors and assigns where the context required or permits).

WITNESSETH that: Grantor, for and in consideration of the sum of one dollar (\$1.00) and other valuable considerations in hand paid at and before the sealing of these presents, the receipt whereof is hereby acknowledged, by these presents does hereby remise, convey and forever Quit Claim unto the said Grantee:

All that tract or parcel of land lying and being in Land Lot 990 of the 15th District of the 2nd Section, Cherokee County, Georgia, being more particularly described as follows: Beginning at an iron pin located in the easterly side of Poor Street (a deed-end street) located a distance of 229 feet in a northwesterly direction from the intersection with the right of way of Rusk Street, thence continuing in a northwesterly direction a distance of 184.6 feet to a marble marker, thence continuing in a southwesterly direction a distance of 128.3 feet to an iron pin, thence running in a southeasterly direction a distance of 185.0 feet to an iron pin lying along the northerly side of the right of way of Clay Street, thence running along the northerly side of Clay Street a distance of 121.0 feet to the point of beginning, all according to the plat of survey prepared for Lorinda Katherine Greene by West Georgia Engineers & Surveyors, Inc., Job No. 850691, which plat is incorporated herein by reference.

This Quitclaim Deed is given to release any equitable interest the Grantor has in said property pursuant to the matter of Lorinda K. Coursey vs Richard R. Coursey, III, Civil Action File No. 02-CV-0034, Cherokee County, Georgia records.

TO HAVE AND TO HOLD the said described premises to Grantee, so that neither Grantor nor any person or persons claiming under Grantor shall at any time, by any means or ways, have, claim or demand any right or title to said premises or appurtenances, or any rights thereof.

IN WITNESS WHEREOF, Grantor has signed and sealed this deed, the day and year first above written.

Signed, sealed and delivered in the presence of:

[Signature]
Witness

[Signature]
RICHARD COURSEY AKA
RICHARD R. COURSEY, III

[Signature]
Notary Public
Ronald F. Debranski
My Commission Expires
Notary
Public
Sep 22, 2008
Cherokee County Georgia

Rec 29-2004

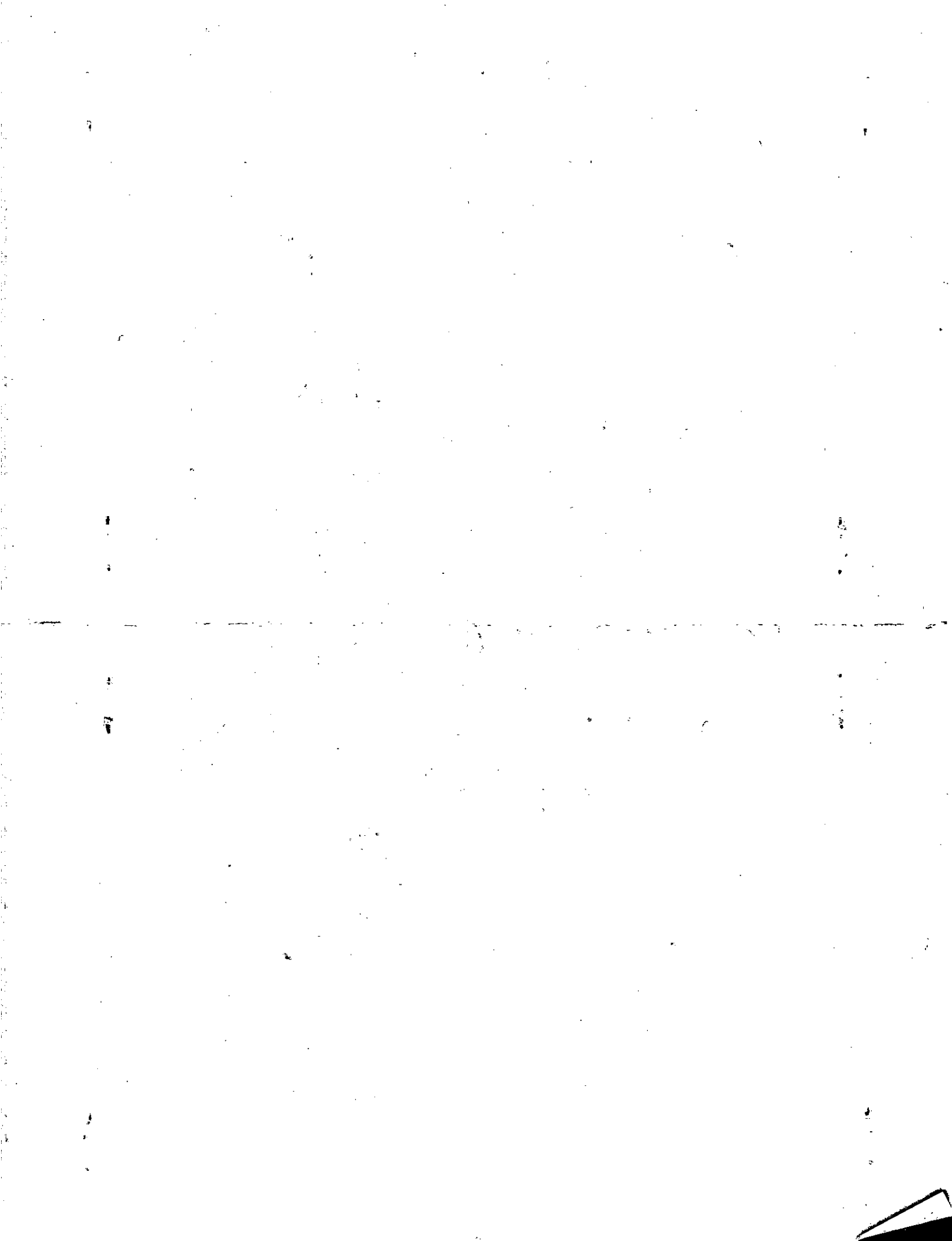

Name On Return:		MAP	BLOCK	PAR	SUB	204		13 A	
Name On Deed: LANGLEY		OLD: 9204		013	A	Map	Block	Parcel	
Name On Deed: KING, AL		NEW: 9204		013 to	All No.				
Property Address: CLAY ST				Property Acquired From:					
Acquired By:	Deed Will	Approximate Date Acquired:	Recorded Yes No	D.B.	Pg.	Size: (Dim. or Ac.)			
Bounded By:	N.	S.	E.	W.					

Date	Grantor (From)	Grantee (To)	D.B.	Pg.	Type	W.D. Cons.
7/6/70	KING, ALLEN	LANGLEY, H.G. ^{1/2 INT}	107	206	WD	-
6-30-75	KING & Langley	KRAEMER, Clyde L.	182	658	W	1750
2-16-81	Kraemer, Clyde L.	Taylor Harold M.	300	461	WD	-0-

City	G.M.D.	L.D.	L.L.	Dimensions	Acreage				
					Return	Deed	Plat	Comp.	Used
		15	996	100X190X100X185					
Subdivision					Block	Lot	Plat Book	Page	

Brief Legal Description: LT NORTH SIDE CLAY ST. WOOD STOCK

Name On Return:		MAP BLOCK PAR SUB OLD: 9204	014		204		14
Name On Deed:		NEW: 9204	014113	Call No.	Map	Block	Parcel

Property Address:			Property Acquired From:				
Acquired By:	Deed <input type="checkbox"/> Will <input type="checkbox"/>	Approximate Date Acquired:	Recorded Yes <input type="checkbox"/> No <input type="checkbox"/>	D.B. <input type="checkbox"/>	Pg. <input type="checkbox"/>	Size: (Dim. or Ac.)	
Bounded By:	N.	S.	E.	W.			

Date	Grantor (From)	Grantee (To)	D.B.	Pg.	Type	W.D.Cons.
2/18/2	THOMAS, HARRY E.	THOMAS, HARRY E. ^{Annie Lee}	316	925	W	-0-

City	G.M.D.	L.D.	L.L.	Dimensions	Acreage				
					Return	Deed	Plat	Comp.	Used
		15	996						
Subdivision					Block	Lot	Plat Book	Page	

Brief Legal Description:

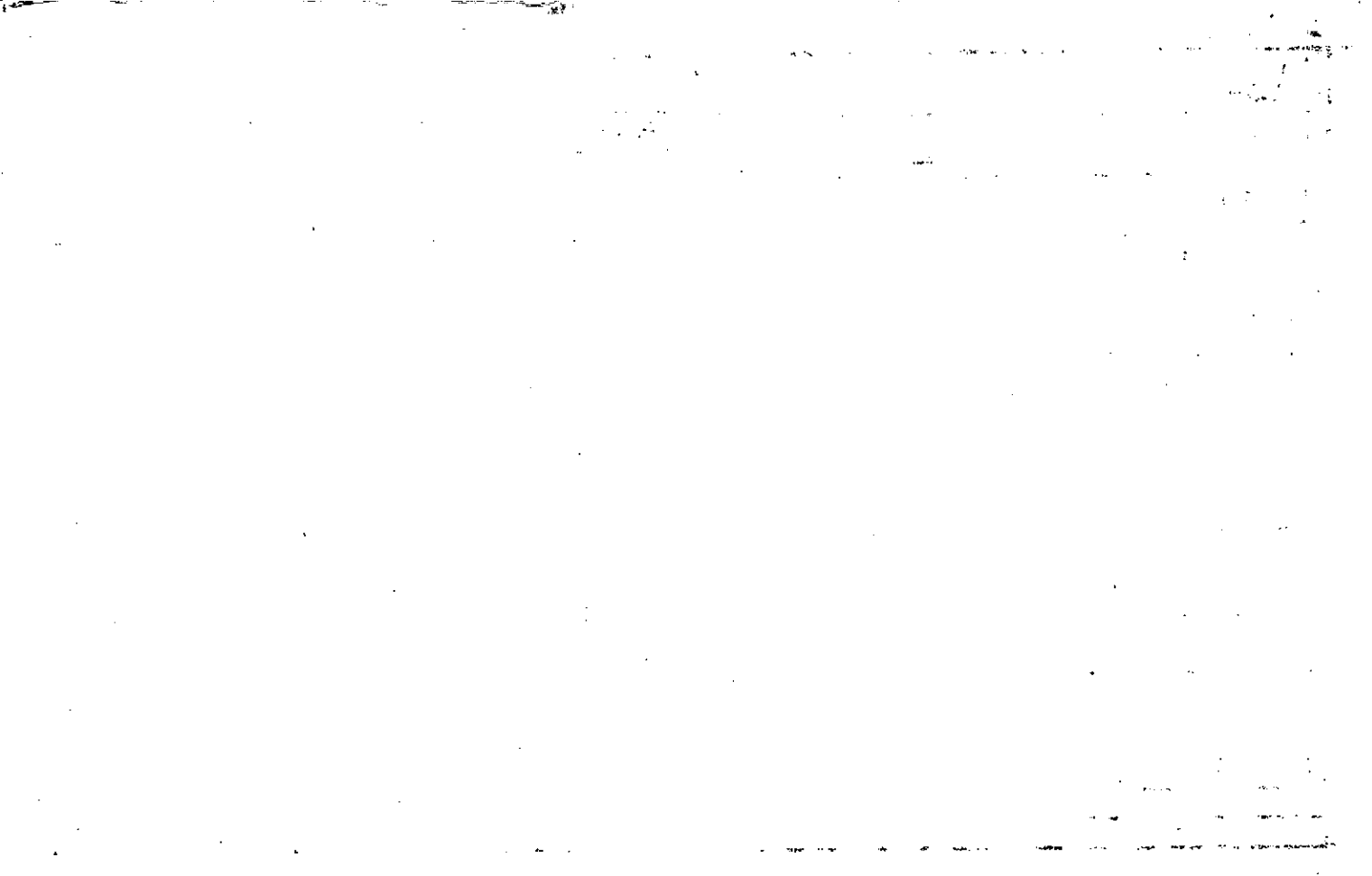

1-2 9910 15 L N

Name On McClure, Mrs Allene
Return: 311 Maple Dr. Acworth GA

1-7	43
Photo	Call No.

204		14
Map	Block	Parcel

Name On
Deed: PRUITT, JAMES A.

Property Address:

Property Acquired From:

Acquired By:	Deed Will	Approximate Date Acquired:	Recorded Yes No	D.B. Pg.	Size (Dim. or Ac.)
--------------	-----------	----------------------------	-----------------	----------	--------------------

Bounded By:	N.	S.	E.	W.
-------------	----	----	----	----

Date	Grantor (From)	Grantee (To)	D.B.	Pg.	Type	W.D.Cons.
1/27/44	PERKINSON, JESSES	McClure, A. F	14	129	WD	55/178
4/4/69	McCLURE, ALLENE	PRUITT, JAMES A.	103	591	WD	7 ⁵⁰ RTT
8/1/73	Pruitt, James A.	Thomas, HARRY E.	157	628	w	7 ⁶⁰

City	G.M.D.	L.D.	LL	Dimensions	Acreage				
		15	996	100x195x100x190 100x200	Return	Deed	Plat	Comp.	Used

Subdivision	Block	Lot	Plat Book	Page

Brief Legal Description: North Clay St Woodstacks
H/L

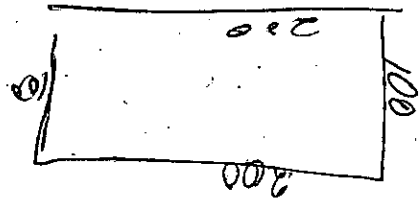

Property Acquired From:
Acct. No.

Photo	Call No
-------	---------

92N04		15
Map	Block	Parcel

Date	Grantor (From)	Grantee (To)	D.B.	Pg.	Type	W. D. Cons.
12/4/02	LITTLETON MARTIN	MARTHA K. WALLACE, STEVEN T.	5734	386	W/D	89 ⁹⁰
8/29/06	FREEPORT TITLE & GUARANTY, INC	" " "	9043	53	W/D	-0-

City	G.M.D.	L.D.	L.L.	Dimensions	Acreage				
					Return	Deed	Plat	Comp.	Used
		15	996						
Subdivision					Block	Lot	Plat Bk.	Page	
Brief Legal Description									



Property
Acquired From:
Acct. No.

MAP BLOCK PAR SUB
OLD: 9204 .015
NEW: 9204 015

204		15
Map	Block	Parcel

Date	Grantor (From)	Grantee (To)	D.B.	Pg.	Type	W.D. Cons	
5/84	AYERS, BRENT ALAN LAURIE H.	BYRD, LARRY W. VICKIE E.	400	284	W	38 ⁹⁰	
1/30/93	BYRD, LARRY W. VICKIE E.	VICKERS, ALISA A.	1392	127	W	48 ⁸⁰	
?/?/93	VICKERS, ALISA A. VICKIE E.	BYRD, LARRY W.	1693	69	W/D	2. ⁰⁰	
12/28/93	BYRD, LARRY W. VICKIE E.	CRUTCHLEY, BOBBY VAN	1713	18	W/D	-0-	
3/4/96	CRUTCHLEY, BOBBY VAN	GOSSETT, MATTHEW K.	2338	187	W/D	52 ⁸⁰	
10/1/02	GOSSETT, MATTHEW K.	LITTLETON, MARTIN	5734	385	W/D	52 ⁷⁰	
City		G.M.D.	L.D.	L.L.	Dimensions	Acreage	
			15	996		Return	Deed
						Plat	Comp.
						Used	
Subdivision			Block	Lot	Plat Bk.	Page	
Brief Legal Description							

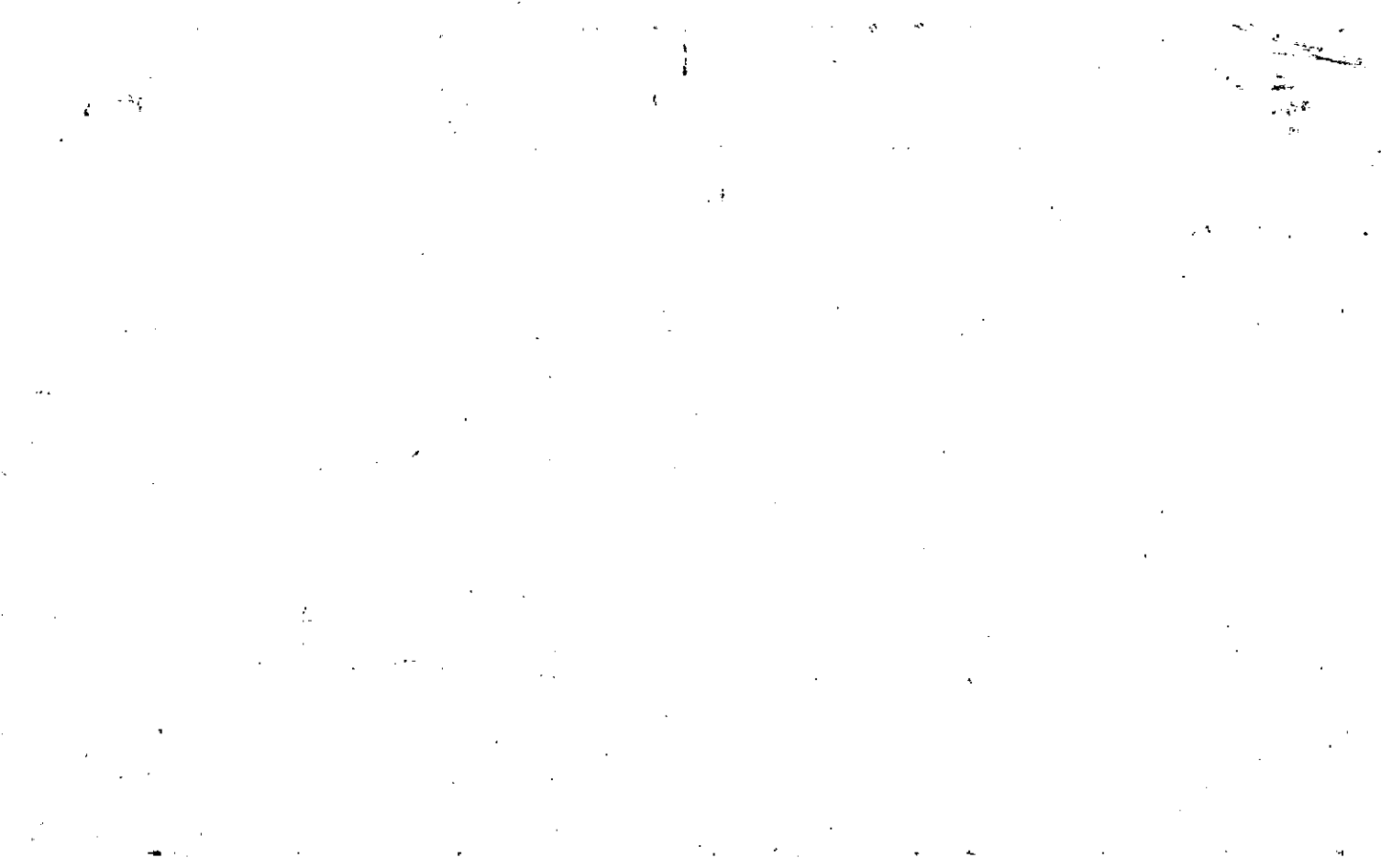

Name On Return:

Name On Deed:

1-7	
Photo	Call No.

204		15
Map	Block	Parcel

Property Address:

Property Acquired From:

Acquired By:	Deed Will	Approximate Date Acquired:	Recorded Yes No	D.B. Pg.	Size (Dim. or Ac.)
--------------	-----------	----------------------------	-----------------	----------	--------------------

Bounded By:	N.	S.	E.	W.
-------------	----	----	----	----

Date	Grantor (From)	Grantee (To)	D.B.	Pg.	Type	W.D. Cons.
76	Rhodes, Trammell	Cornette, Clyde	195	527	W	6 ⁰⁰
3-20-81	Cornette, Clyde	Waits, Bobby G.	301	320	WD	13 ⁹⁰
3-20-81	Waits, Bobby G.	Ayers, Brent Alan & Laurie H.	301	321	WD	31 ⁰⁰

City	G.M.D.	L.D.	L.L.	Dimensions	Acreage				
					Return	Deed	Plat	Comp.	Used
		15	996	Lot					

Subdivision	Block	Lot	Plat Book	Page

Brief Legal Description: *North Clay Street Woodstock Georgia*

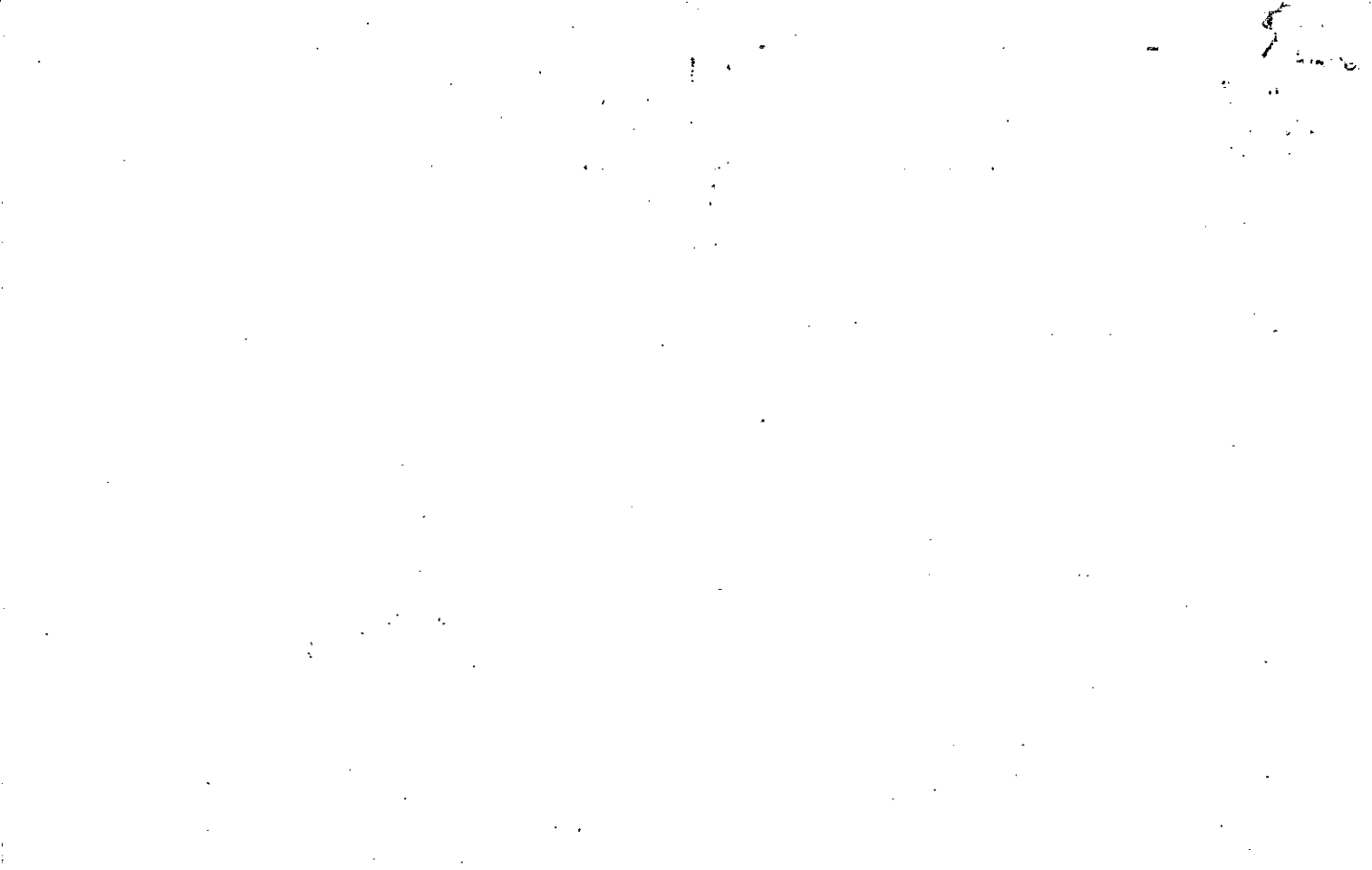

L 996 15 LAD

Name On: ~~ARRON, Wm MARCUS~~
 Return: ~~P.O. Box # Woodstock, TN~~
 Name On Deed:

1-7	44
Photo	Call No.

204		15
Map	Block	Parcel

Property Address: / Property Acquired From:

Acquired By: Deed Will Approximate Date Acquired: Recorded Yes No D.B. Pg. Size (Dim. or Ac.)

Bounded By: N. S. E. W.

Date	Grantor (From)	Grantee (To)	D.B.	Pg.	Type	W.D. Cons.
7/15/68	Bailey Wendell	ARRON, Wm. MARCUS	96	481	WD	
3-29-72	ARRON, Wm. MARCUS	LITTLE MOUNTAIN CORP.	123	88	W/D	
2-21-72	Little Mtn. Corp.	Rhodes, Trammell	135	67	W/D	11.50

City	G.M.D.	L.D.	L.L.	Dimensions	Acreage				
		15	996	X 100 X 195 100 X 200' Ex	Return	Deed	Plat	Comp.	Used

Subdivision	Block	Lot	Plat Book	Page

Brief Legal Description: North Clay St. Woodstock H/L

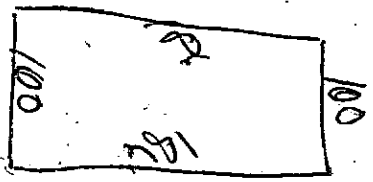

Property Acquired From:	MAP BLOCK PAR SUB OLD: 9204 016	204		11e
Acct. No.	NEW: 9204	Map	Block	Parcel
		016	Call No	

Date	Grantor (From)	Grantee (To)	D.B.	Pg.	Type	W.D. Cons
12/91	CLARK, GERALDINE C.	EVANS, REBECCA A. & AARON, BRADFORD KYLE	1098	325	W	40. ⁰⁰
3/25/95	REBECCA A. & AARON, BRADFORD KYLE	STANSEL, WILLIAM V.	2065 2052	64 170	CORR W/D	- ⁰⁰ 55. ⁰⁰
5/2/05	STANSEL, WILLIAM V.	DOVER, M. CAROLINE	7930	95	W/D	109. ⁸⁰
8/4/05	DOVER, M. CAROLINE	FITZGERALD, QUEEN FRANCES	8145	135	W/D	116. ⁰⁰

City	G.M.D.	L.D.	L.L.	Dimensions	Acreage <u>.42 AC</u>				
		15	996		Return	Deed	Plat	Comp.	Used
Subdivision					Block	Lot	Plat	Bk.	Page

Brief Legal Description

LL 996 997 15210

Name On Return: CLARK, EMORY L.
Woodstock (Va.)

1-7	45
Photo	Call No.

204		16
Map	Block	Parcel

Name On Deed: CLARK E. L.

Property Address:

Property Acquired From:

Acquired By:	Deed Will	Approximate Date Acquired:	Recorded Yes No	D.B. Pg.	Size (Dim. or Ac.)
--------------	-----------	----------------------------	-----------------	----------	--------------------

Bounded By:	N.	S.	E. 211-540	W.
-------------	----	----	------------	----

Date	Grantor (From)	Grantee (To)	D.B.	Pg.	Type	W.D. Cons.
"	Home Security	Clark, Emory E. Geraldine	211	548	W 11	9 ²⁵ / ₂₅
	<i>In Deed</i>					

10/91	CLARK, EMORY L. ESTATE	CLARK, GERALDINE C.	1098 1076	323 7	CORR W	-0- -0-
-------	------------------------	---------------------	--------------	----------	-----------	------------

City	G.M.D.	L.D.	L.L.	Dimensions	Acreage:				
					Return	Deed	Plat	Comp.	Used
		15	996	100x200'					

Subdivision	Block	Lot	Plat Book	Page

Brief Legal Description: North Clay St. Woodstock, VA
H/L

63-453

15th 20

Dr. ~~James Elgar Poor~~ ~~handing~~ letter

James Elgar Poor & Dr. Keenan

5' west along branch 150'

to ~~Public~~ at which has been

cut from prep belonging to

~~James Elgar Poor~~ & W. H. Fiske

E 1/4 310' on 215 Public

roadway, N 1/4 150' to

Keenan line, W 1/4 along

Keenan line 200' to Dr.

W. H. Fiske

Confined a day

Property
Acquired From:
Acct. No.

MAP BLOCK
OLD: 9204
NEW: 9204

PAR SUB
017
Photo Call No
017

204		17
Map	Block	Parcel

Date	Grantor (From)	Grantee (To)	D.B.	Pg.	Type	W.D. Cons
10/83	REECE, MERRITT L.	MOORE, SAMUEL C.	371	200	W	55 ⁶⁰
1-85	Moore, Samuel C.	Gastley, Joan M. Gerald M.	441	185	WD	62.00
1/87	GASTLEY, GERALD A.	GASTLEY, JOAN M.	599	646	QC	-0-

City	G.M.D.	L.D.	L.L.	Dimensions	Acreage				
					Return	Deed	Plat	Comp.	Used
		15	996	310x200					

Subdivision	Block	Lot	Plat	BK.	Page
				11	162

Brief Legal Description

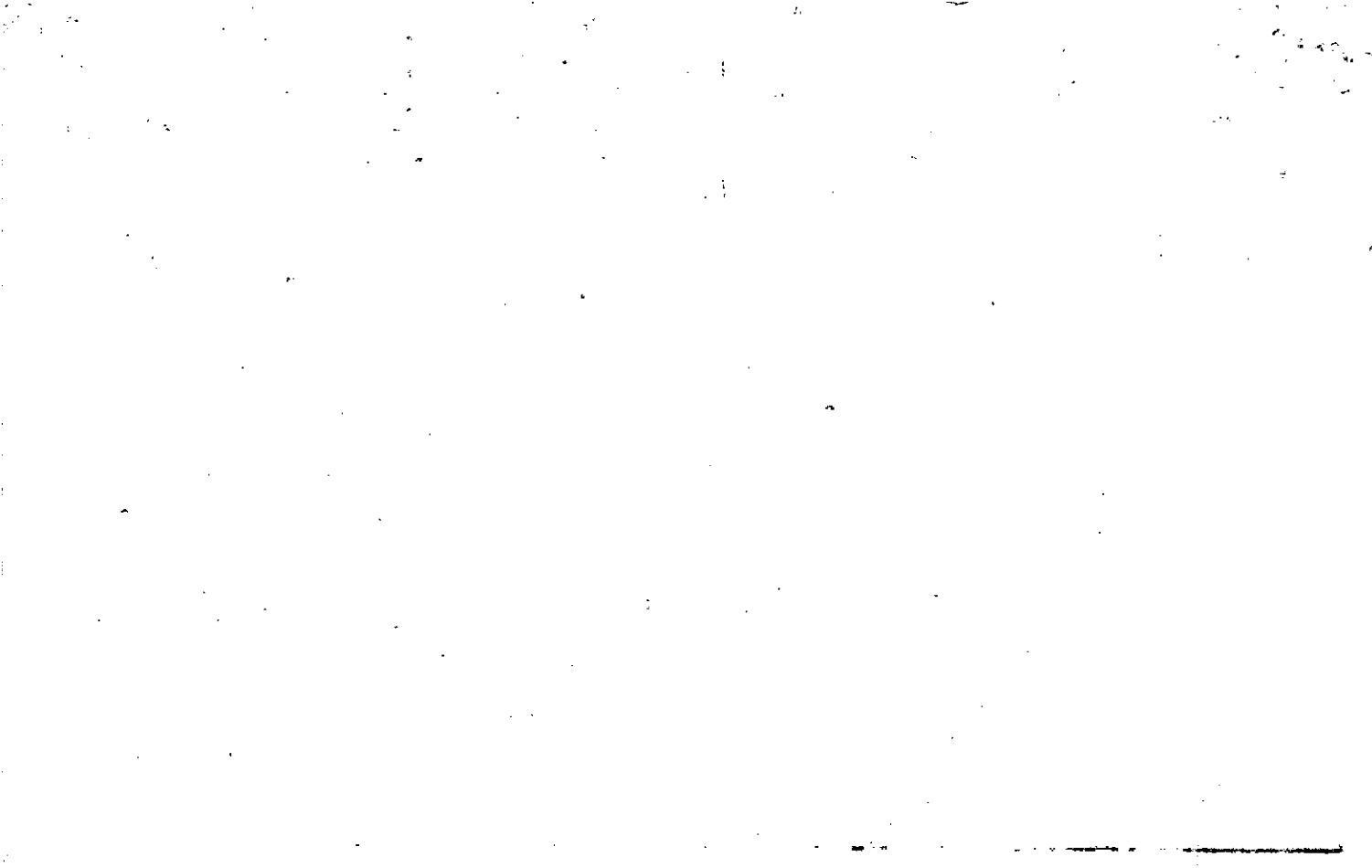

2-L 996 15 L 10
 Name On Call, ORAN
 Return: Woodstock, GA
 Name On Deed:

1-7 46
 Photo Call No.

204 17
 Map Block Parcel

Property Address: Property Acquired From:

Acquired Deed ___ Approximate Recorded Size:
 By: Will ___ Date Acquired: Yes ___ No ___ D.B. ___ Pg. ___ (Dim. or Ac.)

Bounded By: N. S. E. W.

Date	Grantor (From)	Grantee (To)	D.B.	Pg.	Type	W.D. Cons.
6/3/65	Ingram, John E	Call, ORAN C	79	354	WD	1 ¹⁰ / ₁₀₀
8/17/73		HENDERSON, J.P.	148	203	CWD	-
10/7/73	Call, ORAN Co HENDERSON, J.P.	REECE, MERRITT &	176	238	WD	3.00
2/76	REECE, MERRITT	REECE, MERRITT	194	265	W	1 ⁰⁰ / ₁₀₀

City	G.M.D.	L.D.	L.L.	Dimensions	Acreage				
					Return	Deed	Plat	Comp.	Used
				146' X 300'			.55		

Subdivision	Block	Lot	Plat Book	Page
997			11	162

Brief Legal Description: North Clay St Woodstock
 V/L

BP. branch being boundary
between prop James Edgar Per
& Don E Deeman, SW'd
along branch 150' to publicist
been cut from prop James
Edgar Per + Don Deeman
E'ly 310' to N/S Rulke
Rd, N'ly 150' to Deeman
line, W'ly along Deeman
line 200' BP

Don's share along
Branch

Property Acquired From:
Acct. No. ^F

Photo	Call No
-------	---------

204		17A
Map	Block	Parcel

Date	Grantor (From)	Grantee (To)	D.B.	Pg.	Type	W.D. Cons
3/23/98	ESTATE REEVES, GLENN K.	STEPHEN J. CROSS, MAYLOU A. ^E	3050	102	W/D	75.00
6/4/04	CROSS, MAYLOU A.	WILLIAMS, MAYLOU CROSS	7155	196	W/D	-0-
6/4/04	WILLIAMS, MAYLOU CROSS	STEPHEN J. WILLIAMS, MAYLOU CROSS ^E	7155	197	W/D	-0-
6/4/04	WILLIAMS, MAYLOU CROSS	CROSS, STEPHEN J. WILLIAMS, MAYLOU CROSS ^E	7154	198	W/D	-0-

City	G.M.D.	L.D.	L.L.	Dimensions	Acreage				
		15	996 997		Return	Deed	Plat	Comp.	Used

Subdivision	Block	Lot	Plat Bk.	Page
			11	157

Brief Legal Description



Name On Return:	MAP BLOCK	PAR SUB	204		17A
Name On Deed:	OLD: 9204	017 A	Map	Block	Parcel
Property Address:	NEW: 9204	017 A	Acquired From:		
Acquired By:	Deed Will	Approximate Date Acquired:	Recorded Yes No	D.B. Pg.	Size: (Dim. or Ac.)
Bounded By:	N.	S.	E.	W.	

Date	Grantor (From)	Grantee (To)	D.B.	Pg.	Type	W.D. Cons.
2/76	HENDERSON, J. P. REECE, MERRITT	HENDERSON, J. P.	194	264	W	1 ⁰⁰
12-28-77	HENDERSON, J. P.	Rowland, Hugh C. Jr.	231	681	W	34 ⁰⁰
5/82	ROWLAND, HUGH C.	REEVES, GLENN K.	323	182	W	60 ⁰⁰

City	G.M.D.	L.D.	L.L.	Dimensions	Acreage				
					Return	Deed	Plat	Comp.	Used
		15	996 997						
Subdivision				Block	Lot	Plat Book	Page		
						11	157		

Brief Legal Description: N/5 CLAY STREET WOODSTOCK



Property Acquired From:
Acct. No.

Photo	Call No
-------	---------

92ND04		18
Map	Block	Parcel

Date	Grantor (From)	Grantee (To)	D.B.	Pg.	Type	W.D. Cons
12/2/05	GOLDING, RODNEY D.	GOLDING, LEON W.	8399	195	DC	-0-

City	G.M.D.	L.D.	L.L.	Dimensions	Acreage				
		15	996 1021	125x180±	Return	Deed	Plat	Comp.	Used

Subdivision	Block	Lot	Plat Bk.	Page

Brief Legal Description



Name On Return:	MAP OLD: 9204	BLOCK	PAR 018	SUB	204		18
Name On Deed:	NEW: 9204		Photo 018	Call No.	Map	Block	Parcel
Property Address:	Property Acquired From:						
Acquired By:	Deed Will	Approximate Date Acquired:	Recorded Yes No	D.B.	Pg.	Size: (Dim. or Ac.)	
Bounded By:	N.	S.	E.	W.			

Date	Grantor (From)			Grantee (To)			D.B.	Pg.	Type	W.D. Cons.	
12/78	TANNER, HARRY			CLYDE JUNIOR GARDNER, ROMA JEAN			253	191	W	26.60	
?/89	GARDNER, CLYDE JUNIOR			GARDNER, ROMA JEAN			834	288	OC	-0	
12/15/98	GARDNER, ROMA JEAN			GOLDING, RODNEY D.			3427	119	W/D	74.70	
	City	G.M.D.	L.D.	L.L.	Dimensions		Acreage				
			15	994 1021	125 x 180 ±		Return	Deed	Plat	Comp.	Used
	Subdivision						Block	Lot	Plat Book	Page	
Brief Legal Description:											

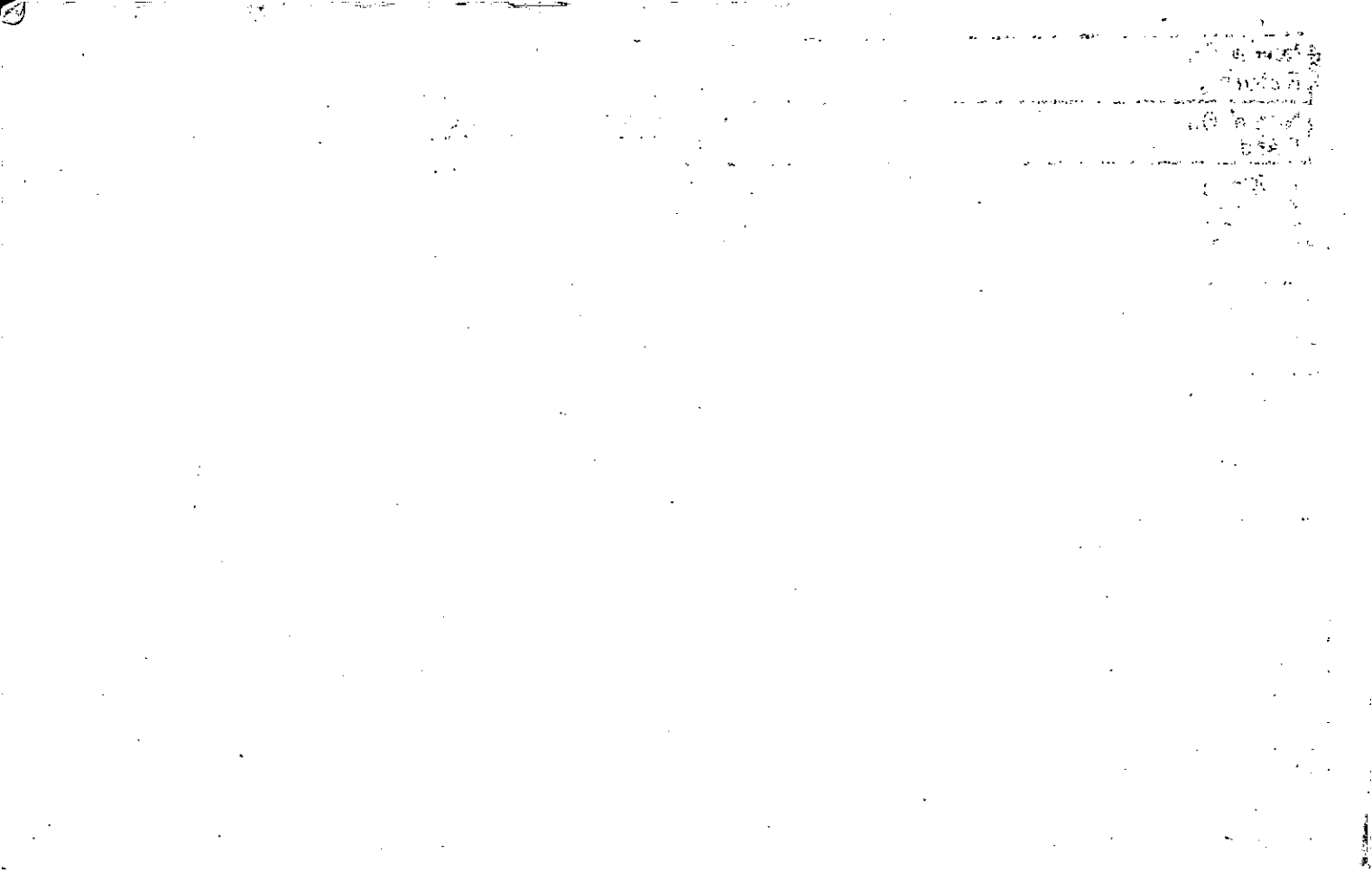

LL-1021 996 15L-10

Name On Return: WALDROUP, Jimmy
Woodstock GA

Name On Deed:

1-7	47
Photo	Call No.

204		18
Map	Block	Parcel

Property Address: 116 Rusk St.

Property Acquired From:

Acquired By: Deed Will Approximate Date Acquired: Recorded Yes No D.B. Pg. Size (Dim. or Ac.)

Bounded By: N. S. E. W.

Date	Grantor (From)	Grantee (To)	D.B.	Pg.	Type	W.D. Cons.
7/10/67	Whitmore, R.E.	Waldroup, Hilda Whitmore	91	516	WD	100 ⁰⁰ SP
6/16/59	Rusk, William H.	WALDROUP, Jimmy	51	18	W	6 ⁰⁰ I
8-30-74	WALDROUP, JIMMY	TANNER, HARRY	169	184	W	15 ⁰⁰

City	G.M.D.	L.D.	L.L.	Dimensions	Acreage				
		15	996 1021	125' X 180' +	Return	Deed	Plat	Comp.	Used

Subdivision	Block	Lot	Plat Book	Page

Brief Legal Description: Carnes Pond & Rusk St Woodstock
H/L

15LD 9T51P
1021,99bLL

FP - S side of public rd. leading
from Woodstock to Nason Bay Creek

BP - NE cor of Hillside ~~planning~~ prop.

S'ly - 250'

E'ly - along front Whitmore

prop. 50'

N'ly - along

250'

R.E. Whitmore prop

D'ly - 10' + 0BP

East North side of Bush St. 865' inters.
Along north side of Bush St 125'
North 180' East 125' South - 180'

Property Acquired From:
Acct. No.

Photo	Call No
-------	---------

9204		19
Map	Block	Parcel

Date	Grantor (From)	Grantee (To)	D.B.	Pg.	Type	W.D. Cons
5/20/98	CROCKER, KATHERINE	CROCKER, DORIS JANE KATHERINE J.	3133	104	W/D	-0-
1/5/07	CROCKER, DORIS JANE	CROCKER, PHILLIP V. &	9424	387	WD	50.70

City	G.M.D.	L.D.	L.L.	Dimensions	Acreage				
		15	996 997 1020		Return	Deed	Plat	Comp.	Used
Subdivision 1021					Block	Lot	Plat Bk.	Page	
W.H. RUSK S/D							2	267	
Brief Legal Description									



Name On Crocker, Bob	MAP	BLOCK	PAR	SUB		
Return: Woodstock, G	OLD: 9204		019		204	19
Name On Deed:	NEW: 9204		019		Map	Block Parcel

Property Address: 118 Rusk St	Property Acquired From:			
Acquired By: Deed Will	Approximate Date Acquired:	Recorded Yes No	D.B. Pg.	Size: (Dim. or Ac.)
Bounded By: N.	S.	E.	W.	

Date	Grantor (From)	Grantee (To)	D.B.	Pg.	Type	W.D. Cons.
7/15/63	Rusk, Williard H	CROCKER, Bobby	70	68	WD	5 5/8
7/17/69	" " "	" "	102	59	WD	
5/20/98	^{ESTATE} CROCKER, BOBBY	CROCKER, KATHERINE	3133	103	Adm's DEED	-0-

City	G.M.D.	L.D.	L.L.	Dimensions	Acreage				
in		15	996	230' x 210'	Return	Deed	Plat	Comp.	Used

Subdivision	Block	Lot	Plat Book	Page
W. N. Rusk Sub.			2	247

Brief Legal Description: North Rusk St Woodstock

H/L

137' at P. north side of Buck St.
located 236' westward from west of
North side of Clay St. 125' south 210
to north side of Buck St. 125' north 216

Property Acquired From:	MAP. BLOCK OLD: 9204	PAR SUB 019 A	204	19A
Acct. No.	NEW: 9204	Photo Call No 019 A	Map	Block Parcel

Date	Grantor (From)	Grantee (To)	D.B.	Pg.	Type	W.D. Cons
10/27/93	ESTATE MULLINIX, WALTERINE	MANCHESKI, JESSICA GRUBA, CHAD	1656	197	W/D	12.50
7/31/98	JESSICA PORTER, CHAD ALAN	MYERS, CONNIE	3231	151	W/D	93.80

City	G.M.D.	L.D.	L.L.	Dimensions	Acreage				
			996		Return	Deed	Plat	Comp.	Used
		15	997						

Subdivision	Block	Lot	Plat	Bk.	Page
1020 1021		1e9	2		267

W.H. RUSH S/D
Brief Legal Description



Name On Return:

Name On Deed:

1-7
Photo Call No.

204 19A
Map Block Parcel

Property Address:

Property Acquired From:

Acquired By: Deed Will

Approximate Date Acquired:

Recorded Yes No

D.B. Pg.

Size: (Dim. or Ac.)

Bounded By:

N.

S.

E.

W.

Date	Grantor (From)			Grantee (To)			D.B.	Pg.	Type	W.D. Cons.	
6-17-75	CROCKER, Bobby			Mullinax, Coy			182	108	W	10 ⁰⁰	
				Mullinax, Walterine			Per '88 Tax Return				
10/27/93	ESTATE MULLINAX, COY			MANCHESKI, JESSICA GRUBA, CHAD			1656	194 THRU 196	DCS	12.50	
	City	G.M.D.	L.D.	L.L.	Dimensions		Acreage				
			15	996			Return	Deed	Plat	Comp. Used	
	Subdivision						Block	Lot	Plat Book	Page	
	W.H. Rusk S.D.								2	267	
Brief Legal Description:											

MAP - BLOCK PAR SUB
 OLD: 9204 1020
 NEW: 9204 1020

Name On **Ragsdale**
 Return: **Woodstock,**

204		20
Map	Block	Parcel

Name On
 Deed:

Property Address: **120 Rusk St**

Property Acquired From:

Acquired By: Deed Will Approximate Date Acquired: Recorded Yes No D.B. Pg. Size: (Dim. or Ac.)

Bounded By: N. S. E. W.

Date	Grantor (From)	Grantee (To)	D.B.	Pg.	Type	W.D. Cons.
2/2/67	Ragsdale, J.D.	Ragsdale, Clara Reece	89	457	W/D	---
2/76	POOR, LOUISE B.	RAGSDALE, CLARA P.	193	499	W	1 ⁰⁰

City	G.M.D.	L.D.	L.L.	Dimensions	Acreage				
in					Return	Deed	Plat	Comp.	Used
		15	996 997	150 X 210 X 100 X 212					

Subdivision	Block	Lot	Plat Book	Page
10201021 Willard H. Rusk S/D		311 (part of) 412	2	267

Brief Legal Description:
 H/L

Emorie Dead Line passed
on lot.

Name On Return:	MAP	BLOCK	PAR	SUB	204		21
	OLD: 9204		021				
Name On Deed:	NEW: 9204		021		Map	Block	Parcel

Property Address:			Property Acquired From:				
Acquired By:	Deed Will	Approximate Date Acquired:	Recorded Yes No	D.B. Pg.	Size: (Dim. or Ac.)		
Bounded By:	N.	S.	E.	W.			

Date	Grantor (From)	Grantee (To)	D.B.	Pg.	Type	W.D. Cons.
4/81	POOR, LOUISE ^{1/2 int.} B.	MURKEY, IRENE B. 1/2 int.	302	291	W	29 ⁰⁰ +
4/84	MURKEY, IRENE B.	M & M INVESTMENTS ^{1/2 int.}	394	560	W	
5-85	M & M Properties	John R. Thompson Sandra G.	407	213	Commutive	1 ⁰⁰
			459	126	WD	75.00

City	G.M.D.	L.D.	L.L.	Dimensions	Acreage				
		15	996 1021	110 X 180	Return	Deed	Plat	Comp.	Used

Subdivision	Block	Lot	Plat Book	Page
1981 deed 302/291 covers both parcels 21 & 21A butel think is in error.				

Brief Legal Description:



Name On Return:

Photo	Call No.

204		21
Map	Block	Parcel

Name On Deed:

Property Address:

Property Acquired From:

Acquired By: Deed Will Approximate Date Acquired: Recorded Yes No D.B. Pg. Size: (Dim. or Ac.)

Bounded By: N. S. E. W.

Date	Grantor (From)	Grantee (To)	D.B.	Pg.	Type	W.D. Cons.
7-14-72	RUSK, WILLARD H.	RHODES, TRAMMEL A.	129	1	W/D	3.50 ⁵⁰ PLAT
8-11-73	RHODES, TRAMMEL A.	HENDERSON, James A. & Reece	147	73	W/D	2.50
12/19/75	HENDERSON & REECE	MEHRIT L. POOR, LOUISE B.	190	592	W	40.00

City	G.M.D.	L.D.	L.L.	Dimensions	Acreage				
		15	996 1021	180x241.73 170x212 110x180	Return	Deed	Plat	Comp.	Used

Subdivision	Block	Lot	Plat Book	Page
W. H. Rusk		lot 4, 6, 12, 13, 14 all 5	2	267

Brief Legal Description:



0 1 1

LA: 996, 997, 1020, 1021

13LD

Name On Return: Rusk, W.H.
Woodstock, Ga.

1-7	51
Photo	Call No.

204		21
Map	Block	Parcel

Name On Deed: CROCKER, BOBBY

Property Address: 122 Rusk St

Property Acquired From:

Acquired By: Deed Will _____ Approximate Date Acquired: Recorded Yes _____ No _____ D.B. _____ Pg. _____ Size (Dim. or Ac.)

Bounded By: N. _____ S. _____ E. _____ W. _____

Date	Grantor (From)	Grantee (To)	D.B.	Pg.	Type	W.D.Cons.
7/1/66	City of Canton Assoc	Rusk, Willard H	85	161	OOD	21

Rusk, Willard H

8/18/70	Rusk, Willard H.	CROCKER, BOBBY	107	625	con WD	-
---------	------------------	----------------	-----	-----	--------	---

City	G.M.D.	L.D.	LL	Dimensions	Acreage				
		15	996	180 X 241.73 X 179 X 212	Return	Deed	Plat	Comp.	Used
			997	180 X 170					

Subdivision	Block	Lot	Plat Book	Page
1020 1021			PT 4, 6, 12, 14 all 5	2 267

Brief Legal Description: *V/L*

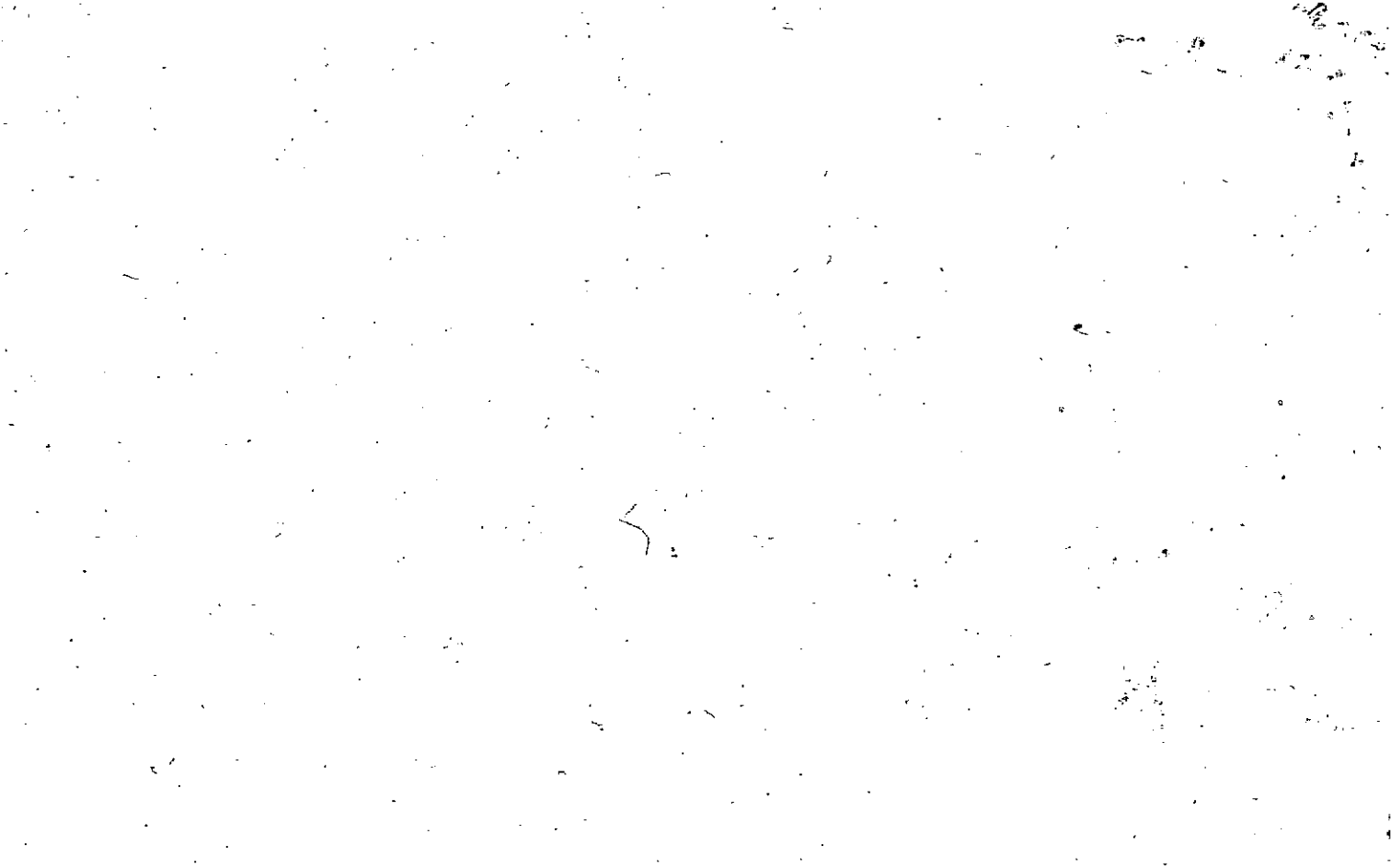

Name On Return:	MAP BLOCK	PAR SUB	204		21A
Name On Deed:	OLD: 9204	021 A	Map	Block	Parcel
Property Address:	NEW: 9204	021 A	Property Acquired From:		
Acquired By:	Deed Will	Approximate Date Acquired:	Recorded Yes No	D.B. Pg.	Size: (Dim. or Ac.)
Bounded By:	N.	S.	E.	W.	

Date	Grantor (From)	Grantee (To)	D.B.	Pg.	Type	W.D. Cons.					
2/76	Paar, Louise B.	Hawkins, Joe B. & Edna	193	500	W	1.50					
12-23-80	Hawkins, Joe B. & Carol A.	Hawkins, Edna Bramlett	297	346	WD	-D-					
5-85	Hawkins, Edna Bramlett	John R. Thompson, Sandra G.	459	138	WD	50.00					
City		G.M.D.	L.D.	LL.	Dimensions		Acreage				
			15	996	110 X 148		Return	Deed	Plat	Comp.	Used
Subdivision							Block	Lot	Plat Book	Page	
Brief Legal Description:											



1020

Name On Return:	MAP OLD: 9204	BLOCK: 022	PAR: 204	SUB: 22	
Name On Deed:	NEW: 9204	022	Map	Block	Parcel

Property Address: 130 Pusk St	Property Acquired From:				
Acquired By: _____	Deed Will: _____	Approximate Date Acquired: _____	Recorded Yes: _____ No: _____	D.B. Pg. _____	Size: (Dim. or Ac.) _____
Bounded By: N. _____ S. _____ E. _____ W. _____					

Date	Grantor (From)	Grantee (To)	D.B.	Pg.	Type	W.D. Cons.
3/17/69	Paeker, JR & Dess, Jr	Hawkins Larry Lee	100	276	WD	22 1/2
12-3-81	Hawkins, Larry Lee ^{1/2 int}	Hawkins, Sandra Jean ^{1/2 int}	314	364	WD	-0-

City	G.M.D.	L.D.	L.L.	Dimensions	Acreage				
		15	997 1021		Return	Deed	Plat	Comp.	Used

Subdivision	Block	Lot	Plat Book	Page
Willard H Pusk S/D		7, 8, 15 2-6/4	2	267

Brief Legal Description: _____ H/L

lots P, 8, 15, pt 6, 14

BP N¹/₄/S Rust St 688'

W¹/₄ along N¹/₄/S Rust St
from intersection with W¹/₄/S

Power St, S 79019' 50 ac W

along N¹/₄/S Rust St 146.76'

N 81° 03' 40 ac W 132.40'

to center line stream, NW¹/₄

N¹/₄ + NE¹/₄ along center line

of stream + following meander up

290' to S¹/₄/S Clay St.

N 85° 03' 30 ac E along S¹/₄/S

Clay St 202.5' to cor

S 38° 24' 50 ac W 241.23'

to N¹/₄/S Rust St BP.

Property Acquired From:
Acct. No.

Photo	Call No
-------	---------

92N04		23
Map	Block	Parcel

Date	Grantor (From)	Grantee (To)	D.B.	Pg.	Type	W.D.Cons
7/18/01	THORP, JOYCE	THORP, JOYCE & TERRY	4712	209	WD	-0-
3/21/05	THORP, JOYCE A.	THORP, TERRY G.	7785	303	QC	-0-
12/29/05	THORP, TERRY G.	THORP REAL ESTATE, LLC	8460	61	QC	-0-
3/13/07	THORP REAL ESTATE, LLC	R&L REAL ESTATE, LLC	9485	224	QC	-0-

City	G.M.D.	L.D.	L.L.	Dimensions	Acreage				
		15	1022	200 X 300 ±	Return	Deed	Plat	Comp.	Used

Subdivision	Block	Lot	Plat Bk.	Page

Brief Legal Description

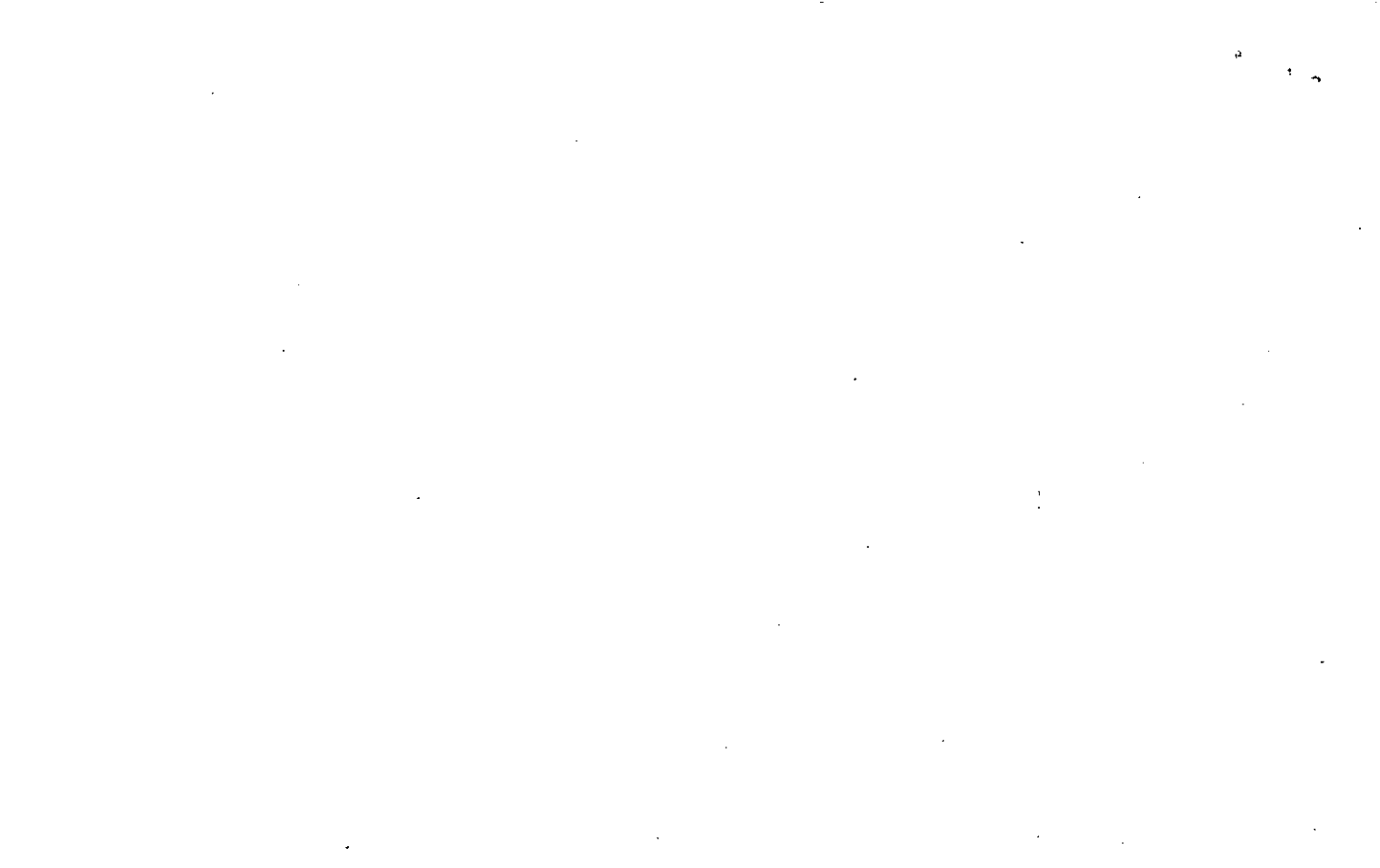

MAP BLOCK PAR SUB
 OLD: 9204 023
 NEW: 9204 023

Name On Poor, L.D.
 Return: Woodstock,

204		23
Map	Block	Parcel

Name On
 Deed:

NEW: 9204

023

Property Address: Lindsey Lane

Property Acquired From:

Acquired By: Deed Will

Approximate Date Acquired:

Recorded Yes No

D.B. Pg.

Size: (Dim. or Ac.)

Bounded By:

N.

S.

E.

W.

Date	Grantor (From)	Grantee (To)	D.B.	Pg.	Type	W.D.Cons.
8/5/63	McCluskey, T.F.	Poore, L.D.	70	229	W.D.	6 ⁶⁵ / ₁₀₀
11/82	Poore, L.D. ^{settles}	Poore, Lola A.	336	638	Adm's Deed	-0-
7/18/01	Poore, Lola A. (ESTATE)	Thorp, Joyce	4712	208	DEED	130 ⁰⁰ / ₁₀₀

City	G.M.D.	L.D.	L.L.	Dimensions	Acreage				
out in		15	1005 1006	200' x 300' ±	Return	Deed	Plat	Comp.	Used
					15				
Subdivision					Block	Lot	Plat Book	Page	
1022									

Brief Legal Description: South Ruster St Woodstock
 H/L

70-249

LD 15

102244

750
6
756

B.P. Nylon of pup TF Mccl¹⁵ cl¹⁵ ST¹⁵
180
0.65

located when Ruck & 1st branch

came together, E along

5/5 of Ruck St 200' + 0

W/501 Branch St

5' wall along W/5 of Branch St

300', W' wall 200' to

branch that runs W

boundary of TF Mccl¹⁵

features, W' wall along

measuring of branch to

Exp 300'

Property Acquired From:
Acct. No.

Photo	Call No

92N04		23A
Map	Block	Parcel

Date	Grantor (From)	Grantee (To)	D.B.	Pg.	Type	W.D.Cons
12/14/07	MULKEY, ERNEST EARL	LYNDEE LANE, LLC	10017	211 209	QC WTD	169.90
City	G.M.D.	L.D.	L.L.	Dimensions	Acreage	
		15	1020 1021		Return	Deed
					Plat	Comp.
						Used
Subdivision				Block	Lot	Plat Bk. Page
Brief Legal Description						



Name On Return: -	MAP BLOCK OLD: 9204	PAR SUB 023 A	204		23A
Name On Deed:	NEW: 9204	Photo Cn!! No. 023 A	Map	Block	Parcel
Property Address:	Property Acquired From:				
Acquired By:	Deed Will	Approximate Date Acquired:	Recorded Yes No	D.B. Pg.	Size (Dim. or Ac.)
Bounded By:	N.	S.	E.	W.	

Date	Grantor (From)	Grantee (To)	D.B.	Pg.	Type	W.D. Cons.			
9-6-66	RAGSDALE, J.D.	HAMBY, REUBEN B.	95	211	W	50			
8/83	HAMBY, REUBEN B.	E. EARL & LINDA J. MULKEY	367	223	W	7 ⁰⁰			
12/14/07	DECEASED MULREY, LINDA JOYCE	MULKEY, ERNEST EARL	10017	206	ASSENT TO DEVISE	-0-			
City		G.M.D.	L.D.	L.L.	Dimensions				
			15		Acreage				
					Return	Deed	Plat	Comp.	Used
Subdivision					Block	Lot	Plat Book	Page	
Brief Legal Description:									

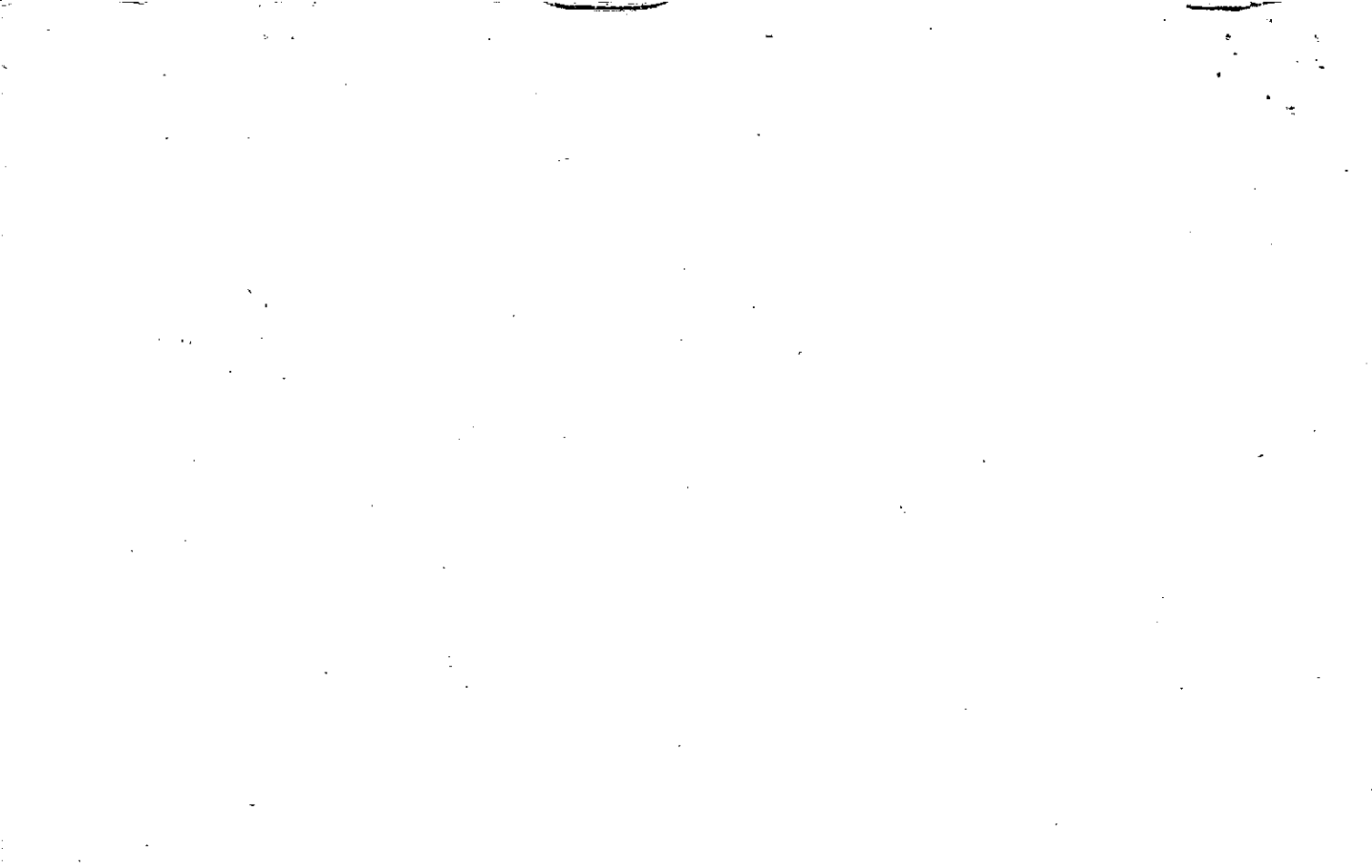

Property Acquired From:
Acct. No.

Photo	Call No
-------	---------

204		24
Map	Block	Parcel

Date	Grantor (From)	Grantee (To)	D.B.	Pg.	Type	W.D. Cons
6/15/94	DOVER, JOHN R. III	McINTURFF, SHARON	1860 D.	292	W/D	46.00
6/2/98	AKA SHARON DIANE ANDERSON McINTURFF, SHARON D	WELLS FARGO BANK	3190	336	DUP	60.40
6/2/98	WELLS FARGO BANK	FEDERAL HOME LOAN MORTGAGE CORPORATION	3190	339	W/D	60.40
7/15/98	FEDERAL HOME LOAN MORTGAGE CORPORATION	GRIER, CAROLYN K.	3220	71	W/D	-0-
2/5/99	Grier, Carolyn K.	Kornacki, Robert R.	3520	0410	W/D	0-

City	G.M.D.	L.D.	L.L.	Dimensions	Acreage				
					Return	Deed	Plat	Comp.	Used
		15	1021	104 X 200' ±					
Subdivision					Block	Lot	Plat Bk.	Page	

Brief Legal Description

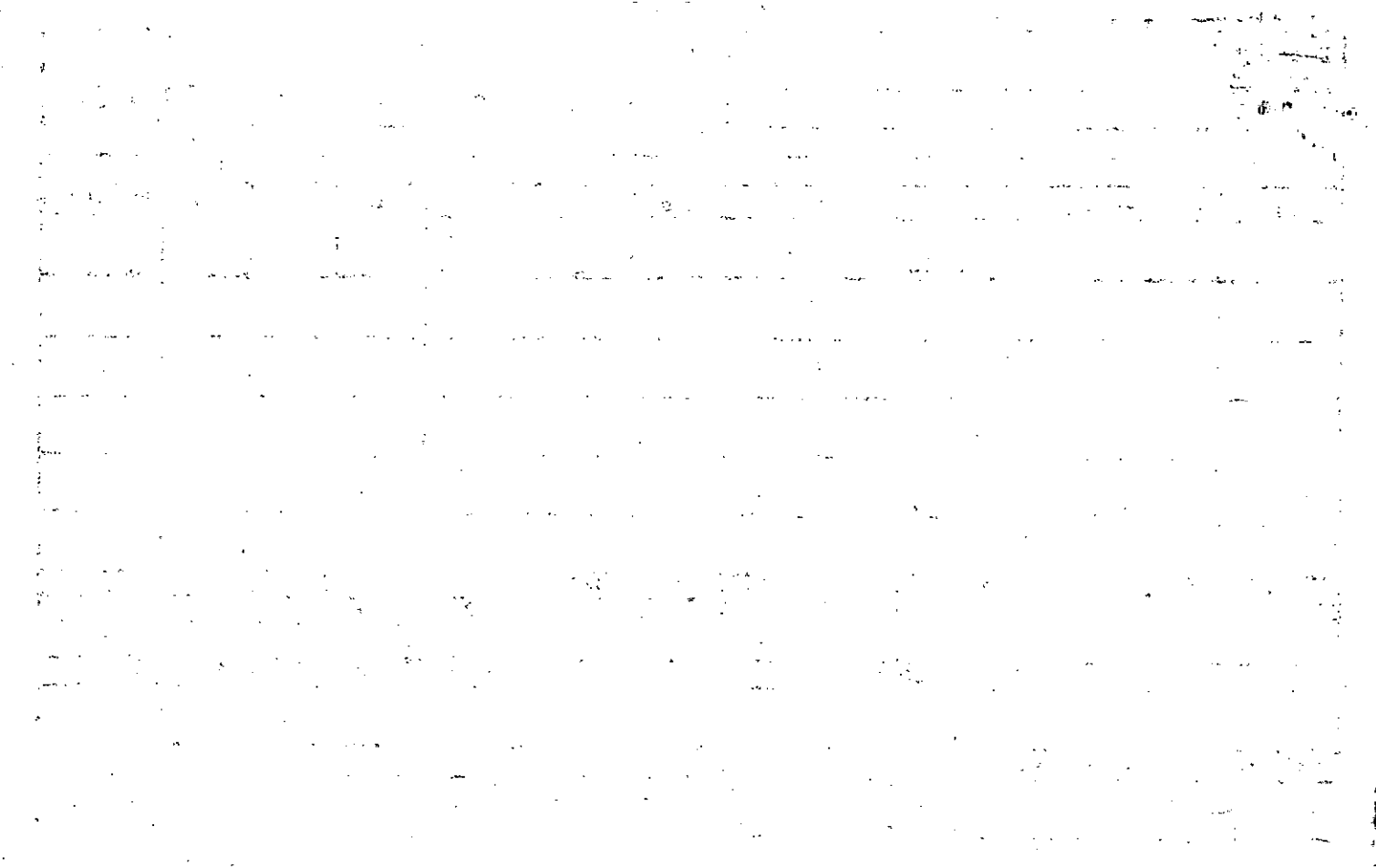

Name On Return:	MAP BLOCK	PAR SUB	204		24
Name On Deed:	OLD: 204	24	Map	Block	Parcel
Property Address:	NEW: 9204	024	Property From:		
Acquired By:	Deed Will	Approximate Date Acquired:	Recorded Yes No	D.B. Pg.	Size: (Dim. or Ac.)
Bounded By:	N.	S.	E.	W.	

Date	Grantor (From)	Grantee (To)	D.B.	Pg.	Type	W.D. Cons.
6-10-81	Wanda C. Norton, Timothy J.	Spears, Jack C., Jr.	306	452	WD	10 ⁰⁰
11/83	SPEARS, JACK C. JR.	ALDRIDGE, WILLIAM A. JR.	375	571	W	40 ⁰⁰
1/25/85	ALDRIDGE, WILLIAM A. JR.	DOVER, JOHN R. III	1860	290	W/D	35 ⁰⁰
City		G.M.D.	L.D.	L.L.	Dimensions	Acreage
			15	1022	104' x 200' ±	Return Deed Plat Comp Used
Subdivision			Block	Lot	Plat Book	Page
Brief Legal Description: South Rusk St. Woodstock						

REC 62794

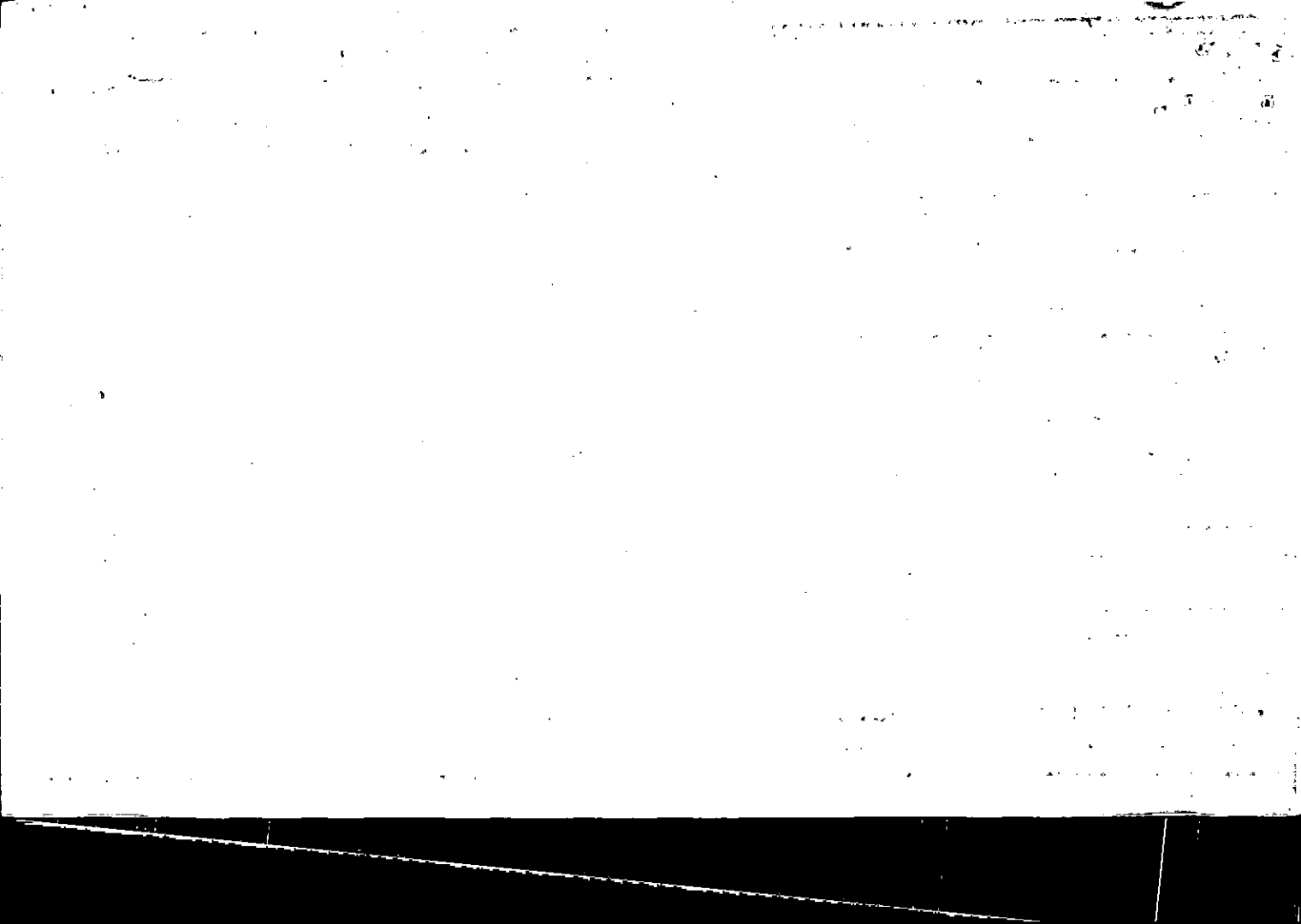

AL 1020 15 LLD

Name On Killian, Alfred
Return: Woodstock, GA

1-7 54
Photo Call No.

204 24
Map Block Parcel

Name On Deed: HORTON, JAMES C. & JANICE A.

Property Address: 129 Rust St

Property Acquired From:

Acquired Deed ___ Approximate Recorded Size:
By: Will ___ Date Acquired: Yes ___ No ___ D.B. ___ Pg. ___ (Dim. or Ac.)

Bounded By: N. S. E. W.

Date	Grantor (From)	Grantee (To)	D.B.	Pg.	Type	W.D. Cons.
8/9/65	Pool, Arthur L.	KILLIAN, ALFRED C. LAURAD	70	389	WD	280 100
11/69	KILLIAN, ALFRED G. E. LAURAD.	HORTON, JAMES C. & JANICE A.	103	564	WD	10 00
9/78	HORTON, JAMES C. & JANICE A.	NORTON, TIMOTHY J. F. WANDA C.	247	700	W	23 96

City	G.M.D.	L.D.	L.L.	Dimensions	Acreage				
					Return	Deed	Plat	Comp.	Used
		15	1022	104' x 200' ±					

Subdivision	Block	Lot	Plat Book	Page

Brief Legal Description: South Rust St Woodstock H/L

Sp. cor Blanch St (Lyn DeLane)
d Rank 8t on S/S Rank 5t
+ E 1/4 along Rank 5t on S/S
to stake, S 1/4 200'
W 1/4 104' to E/S Blanch
S + (Lyn DeLane) N 1/4
along E/S of Blanch St (Lyn
DeLane) 200' to B.P.

Property Acquired From:
Acct. No.

Photo	Call No
-------	---------

92N04		25
Map	Block	Parcel

Date	Grantor (From)	Grantee (To)	D.B.	Pg.	Type	W.D. Cons
8/18/00	WOLF, MELISSA	CARTWRIGHT, BRENDA LEE	4304	40 42	WD Q/C	100. ⁷⁰ -0-
1/31/02	CARTWRIGHT BRENDA LEE PHELPS, BRIAN S.	PHELPS, BRIAN S. CARTWRIGHT, BRENDA LEE	5108	173	Q/C	0
?/7/05	CARTWRIGHT, BRENDA LEE BRIAN S.	PHELPS, BRENDA LEE BRIAN S.	8362	161	QC	-0-
3/20/06	PHELPS, BRENDA LEE BRIAN S.	GATLIN EDWIN ALLEN THE 127 RUSK STREET LAND TRUST	8692	415	WD	135. ⁰⁰
2/7/07	GATLIN, EDWIN ALLEN		9407	460	WD	-0-

City	G.M.D.	L.D.	L.L.	Dimensions	Acreage				
					Return	Deed	Plat	Comp.	Used
		15	1022						

Subdivision	Block	Lot	Plat Bk.	Page

Brief Legal Description

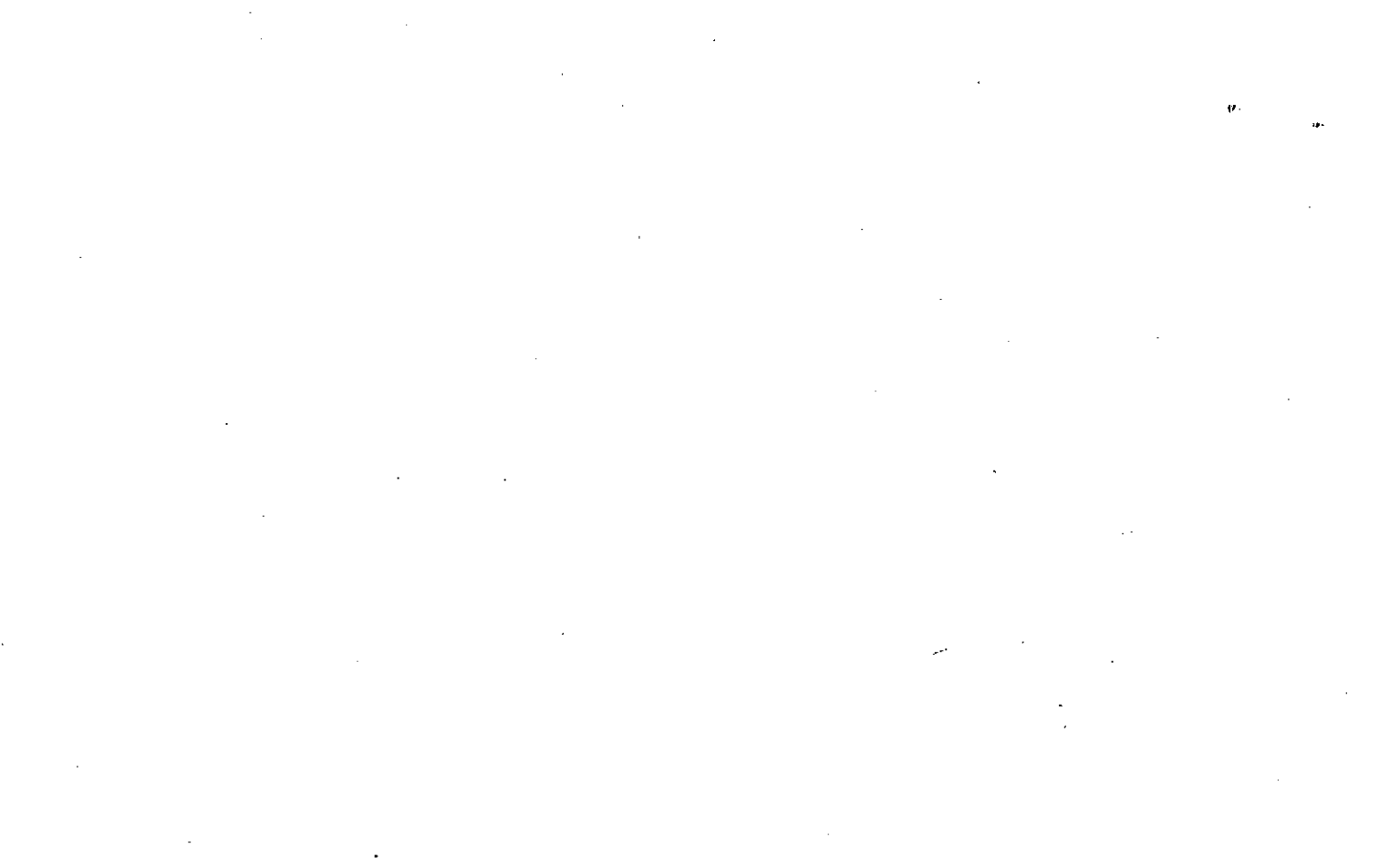

Property Acquired From:	MAP	BLOCK	PAR	SUB	204		25
Acct. No.	OLD: 204		25	L	Map	Block	Parcel
	NEW: 9204		025				

Date	Grantor (From)	Grantee (To)	D.B.	Pg.	Type	W.D. Cons
3/89	KILLIAN, LAURA S.	FOSTER, R. GREGORY	784	164	W	60.00
6/91	FOSTER, R. GREGORY	BROWN, SUSAN M.	1021	159	W	59.20
3/22/94	BROWN, SUSAN M.	PEARSON, CHERYL A.	1786	268	W/D	65.00
12/16/94	PEARSON, CHERYL A.	SALAZAR, ANGELA MARIE	1990	077	W/D	10.10
1/10/96	SALAZAR, ANGELA MARIE	COX, SHIRLEY A.	2279	161	W/D	67.30
12/9/96	COX, SHIRLEY A.	WOLF, MELISSA	2588	146	W/D	81.00

City	G.M.D.	L.D.	L.L.	Dimensions	Acreage				
		15	1022		Return	Deed	Plat	Comp.	Used
Subdivision					Block	Lot	Plat	Bk.	Page

Brief Legal Description



Name On Ray, T.T.
Return: Woodstock, Ga.

1-7 55
Photo Call No.

204 25
Map Block Parcel

Name On Deed: KILLIAN, ALFRED C. & LAURA S.

Property Address: 127 Ruskoff

Property Acquired From:

Acquired By: Deed Will _____ Approximate Date Acquired: Recorded Yes No _____ D.B. Pg. Size: (Dim. or Ac.)

Bounded By: N. S. E. W.

Date	Grantor (From)	Grantee (To)	D.B.	Pg.	Type	W.D. Cons.
11/20/61	Mrs Pleskey T. F.	RAY, T.T.	64	53	W.D.	1/175
11/17/69	RAY, T.T.	KILLIAN, ALFRED C. & LAURA S.	104	4	WD	17 ⁰⁰ ETT
1977	Killian, Alfred 1/2	Killian, Laura S.	221	68	W	-

City	G.M.D.	L.D.	L.L.	Dimensions	Acreage				
					Return	Deed	Plat	Comp.	Used
out		15	102	104 x 200'					

Subdivision	Block	Lot	Plat Book	Page

Brief Legal Description: South Ruskoff Woodstock
H/L

By a stake on the south side of Quak^{er} St
104' East of Parcel St. running Easterly di
104' along the south of Quak^{er} St. to Stake.
Southly 200' Westerly 104' northward

1021

Name On Return: Woodstock Woodstock	MAP BLOCK PAR SUB OLD: 9204 026	204		26
Name On Deed:	NEW: 9204 026	Map	Block	Parcel
Property Address: 125 Rush St	Property Acquired From:			
Acquired By: Deed Will	Approximate Date Acquired:	Recorded Yes No	D.B. Pg.	Size (Dim. or Ac.)
Bounded By: N.	S.	E.	W.	

Date	Grantor (From)	Grantee (To)	D.B.	Pg.	Type	W.D.Cons.
7/25/85	Whitmore J.D.	McCleskey T.F.	43	169	Gen	25-150
76	McCleskey, T.F.	Poore, Robert & Janie	196	619	w	-
8/18/95	POORE, ROBERT ESTATE	POORE, JANIE K.	2162	233	HEIR DEED	-0-
	City	G.M.D.	L.D.	LL	Dimensions	Acreage
			15	1021	130' x 200' ±	Return Deed Plat Comp. Used
	Subdivision	Block	Lot	Plat Book	Page	
Brief Legal Description: South Rush St Woodstock.						
H/L						

937 ft from Top Mill Rd. West of Dun
on South Side of Runks rd to B.S.P.
150 West Side of Runks Rd
South to R. McLaughlin 150 ft
to pin North to pin on Runks Rd.

Want measure like

this Dead calls for

Property Acquired From:	MAP BLOCK	PAR SUB		
Acct. No.	OLD: 9204	027	204	27
	NEW: 9204	Photo Call No	Map	Block Parcel
		027		

Date	Grantor (From)	Grantee (To)	D.B.	Pg.	Type	W.D. Cons
5/88	NESBITT, B. EUGENE	CATHERINE F. ADAMCRYK, JOHN RAY	713	583	W	62.80
11/17/04	CATHERINE F. ADAMCRYK, JOHN RAY	WHITE, MARY ELLEN	756B	322	WD	120.00

City	G.M.D.	L.D.	L.L.	Dimensions	Acreage				
		15	1021		Return	Deed	Plat	Comp.	Used

Subdivision	Block	Lot	Plat Bk.	Page

Brief Legal Description



LL 1021 15 L.O.

Name On Return: *Mitchell, Jimmy*
Woodstock GA

Name On Deed: _____

1-7 58
 Photo Call No.

206 27
 Map Block Parcel

Property Address: *123 Rusty St*

Property Acquired From: _____

Acquired By: Deed Will Approximate Date Acquired: _____ Recorded Yes No D.B. _____ Pg. _____ Size: (Dim. or Ac.) _____

Bounded By: N. _____ S. _____ E. _____ W. _____

Date	Grantor (From)	Grantee (To)	D.B.	Pg.	Type	W.D. Cons.
3/25/66	Ragsdale TD	* Virginia a Ragsdale Mitchell, James T. + mitchell	83	400	WD	—

8-81	Mitchell, James T. & Virginia	Nesbitt, Trellis M. B. Eugene	309	406	WD	40 ⁰⁰
------	-------------------------------	-------------------------------	-----	-----	----	------------------

9/84	NESBITT, TRELLIS M. estate	NESBITT, B. EUGENE	418	624	Exec	-0-
------	----------------------------	--------------------	-----	-----	------	-----

City	G.M.D.	L.D.	L.L.	Dimensions	Acreage				
					Return	Deed	Plat	Comp.	Used
		15	1021	100' x 210'					

Subdivision	Block	Lot	Plat Book	Page
			2	—

Brief Legal Description: *South Rusty St Woodstock*

H/L

Bp. S $\frac{1}{2}$ S Rust St 1063'S

79° 44' W along S/S of st from
intersection of S $\frac{1}{2}$ S of st with
center line Page mill rd

S 79° 44' W 100' to S $\frac{1}{2}$ S Rust St

S 7° 38' E 210'

N 7° 38' W 210' to B P

E by 30 Raychard

N by Rank St

W + S by + E McClestry

Name On Crowe, Robt.	MAP	BLOCK	PAR	SUB	204		28
Return: Woodstock,	OLD: 9204		028		Map	Block	Parcel
Name On Deed:	NEW: 9204		028				
Property Address: 119 Runk St	Property Acquired From:						
Acquired By:	Deed Will	Approximate Date Acquired:	Recorded Yes No	D.B. Pg.	Size: (Dim. or Ac.)		
Bounded By:	N.	S.	E.	W.			

Date	Grantor (From)	Grantee (To)	D.B.	Pg.	Type	W.D.Cons.
7/9/66	Ragsdale, J.D.	Crowe, Robert L	85	177	WD	14 ⁸⁵ / ₁₅
9-17-71		BROWN, ALBERT C.	116	462	W/D	18. ⁵⁰ / ₁₀₀
	City	G.M.D.	L.D.	L.L.	Dimensions	Acreage
	in		15	102	150 X 200' ±	Return Deed Plat Comp. Used
	Subdivision	Block	Lot	Plat Book	Page	
Brief Legal Description: South Runk St. Woodstock, H/L						

By at point south side Park St 137'
West from intersection of south side of Park St
With the side of Woodstock factory Rd.
East ~~200'~~ 5-150' N 200 Park St 150'

121

26

7-5-12

13

Property Acquired From:	MAP BLOCK PAR SUB OLD: 9204	029		204		29
Acct. No.	NEW: 9204	P 029	Call No	Map	Block	Parcel

Date	Grantor (From)	Grantee (To)	D.B.	Pg.	Type	W.D. Cons
10/88	DASHER, CAMPBELL	NOWLIN REALTY TRUST, INC	786	454	W	25.00
7/91	NOWLIN REALTY TRUST INC	PATRIOT OUTDOOR ADVERTISING, INC	1028	245		4 TRACTS
10/24/95	PATRIOT OUTDOOR ADVERTISING, INC.	TRAINA ENTERPRISES, INC.	1028	219	OC	-
6/8/06	TRAINA ENTERPRISES, INC	FOWLER, THOMAS HALL	2234	203	W/D	250.00
1/24/07	FOWLER, THOMAS HALL	RUSK STREET PARTNERS, LLC	886	158	W/D	70.00
			9371	454 458	L98 W/D	90.00

City	G.M.D.	L.D.	L.L.	Dimensions	Acreage	1.15 AC
		15	1021		Return Deed	Plat Comp. Used

Subdivision	Block	Lot	Plat Bk.	Page

Brief Legal Description

Name On Return:

1-7
Photo Call No.

204
Map Block Parcel
29

Name On Deed:

Property Address:

Property Acquired From:

Acquired By: Deed Will Approximate Date Acquired: Recorded Yes No D.B. Pg. Size (Dim. or Ac.)

Bounded By: N. S. E. W.

Date	Grantor (From)	Grantee (To)	D.B.	Pg.	Type	W.D.Cons.
		UnRow n Prop.				
		P.I.C., Inc.				

10/86 PIC, Inc. Dasher, Campbell 76 452 CORR 576 675 W 10⁻⁰⁰ +

City	G.M.D.	L.D.	L.L.	Dimensions	826.39 Acreage	Return	Deed	Plat	Comp.	Used

Subdivision	Block	Lot	Plat Book	Page

Brief Legal Description: South Side Pkwy At Woodstock V/C

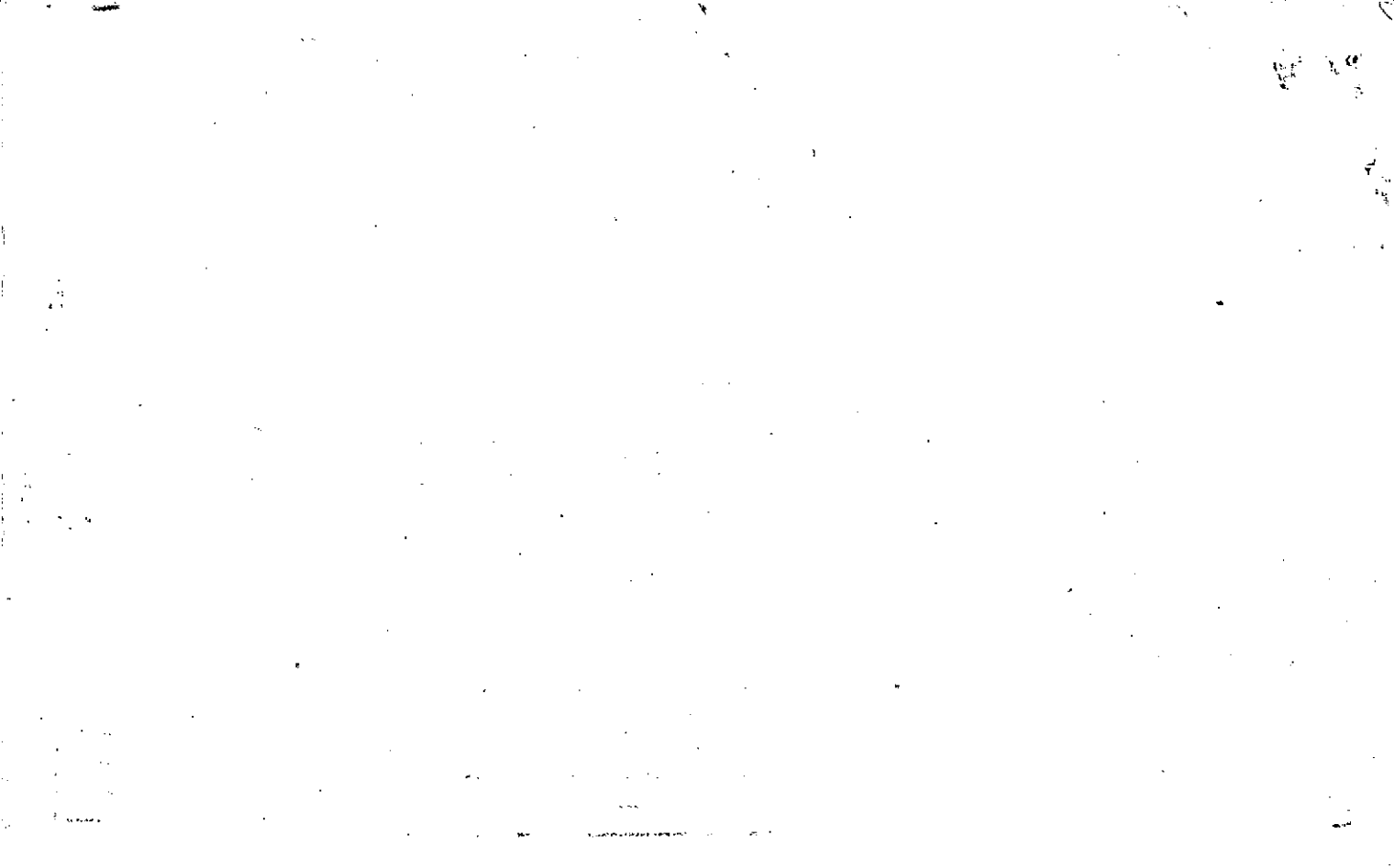

Property Acquired From:
Acct. No.

Photo	Call No

92N04		29A
Map	Block	Parcel

Date	Grantor (From)	Grantee (To)	D.B.	Pg.	Type	W.D.Cons
10/22/99	MASON, KWIE L.	PARRIS, JOEL B.	3881	83	W/D	-0-
10/22/99	PARRIS, JOEL B.	WILLIAMS WENDELL R.	3881	84	W/D	108. ⁰⁰
12/30/05	WILLIAMS, WENDELL R.	THE WENDELL WILLIAMS TRUST	8445	3	QC	-0-

City	G.M.D.	L.D.	L.L.	Dimensions	Acreage				
		15	1021	90 X 100	Return	Deed	Plat	Comp.	Used

Subdivision	Block	Lot	Plat Bk.	Page

Brief Legal Description

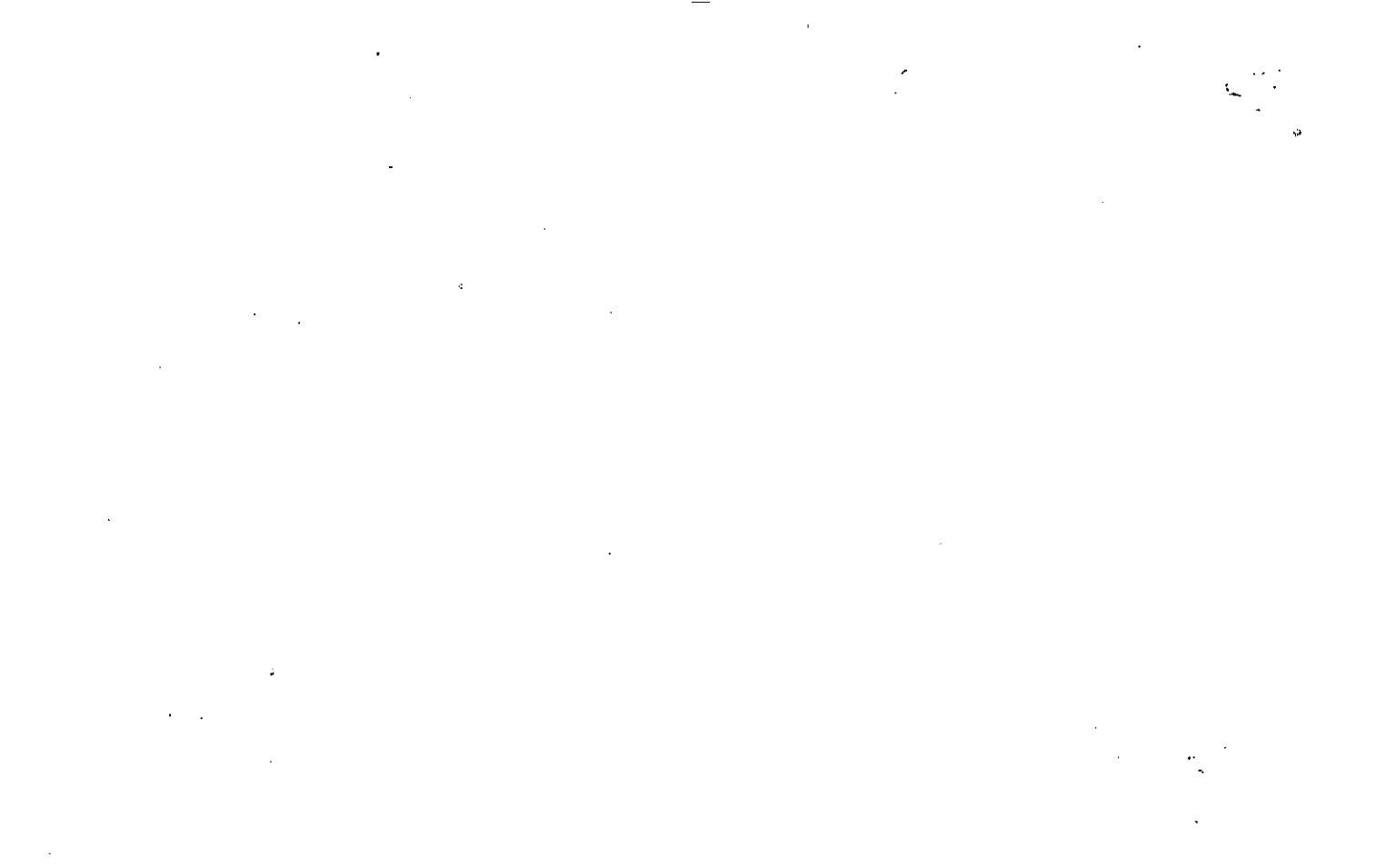

Name On Return;	MAP: BLOCK: PAR: SUB	204	29A
Name On Deed:	OLD: 9204 029 A	Map	Block
	NEW: 9204 -029 -A		Parcel

Property Address:	Property Acquired From: 204-29				
Acquired By:	Deed Will	Approximate Date Acquired:	Recorded Yes No	D.B. Pg.	Size: (Dim. or Ac.)
Bounded By:	N.	S.	E.	W.	

Date	Grantor (From)	Grantee (To)	D.B.	Pg.	Type	W.D. Cons.	
7-85	P.I.C., Inc	Howell, Glenda S. Mason, Kwie Loan	469	605	WD	57.50	
3/24/95	MASON, KWIE LOAN HOWELL, GLENDA S.	MASON, KWIE LOAN	2086	70	WD	-0-	
11/27/92	MASON, KWIE LOAN	MASON, KWIE L.	2570	244	QC	-0-	
City		G.M.D.	L.D.	L.L.	Dimensions	Acreage	
Woodstock			15	1021	90x100	Return	Deed
Subdivision		Block	Lot	Plat Book	Page	Used	
Brief Legal Description:							

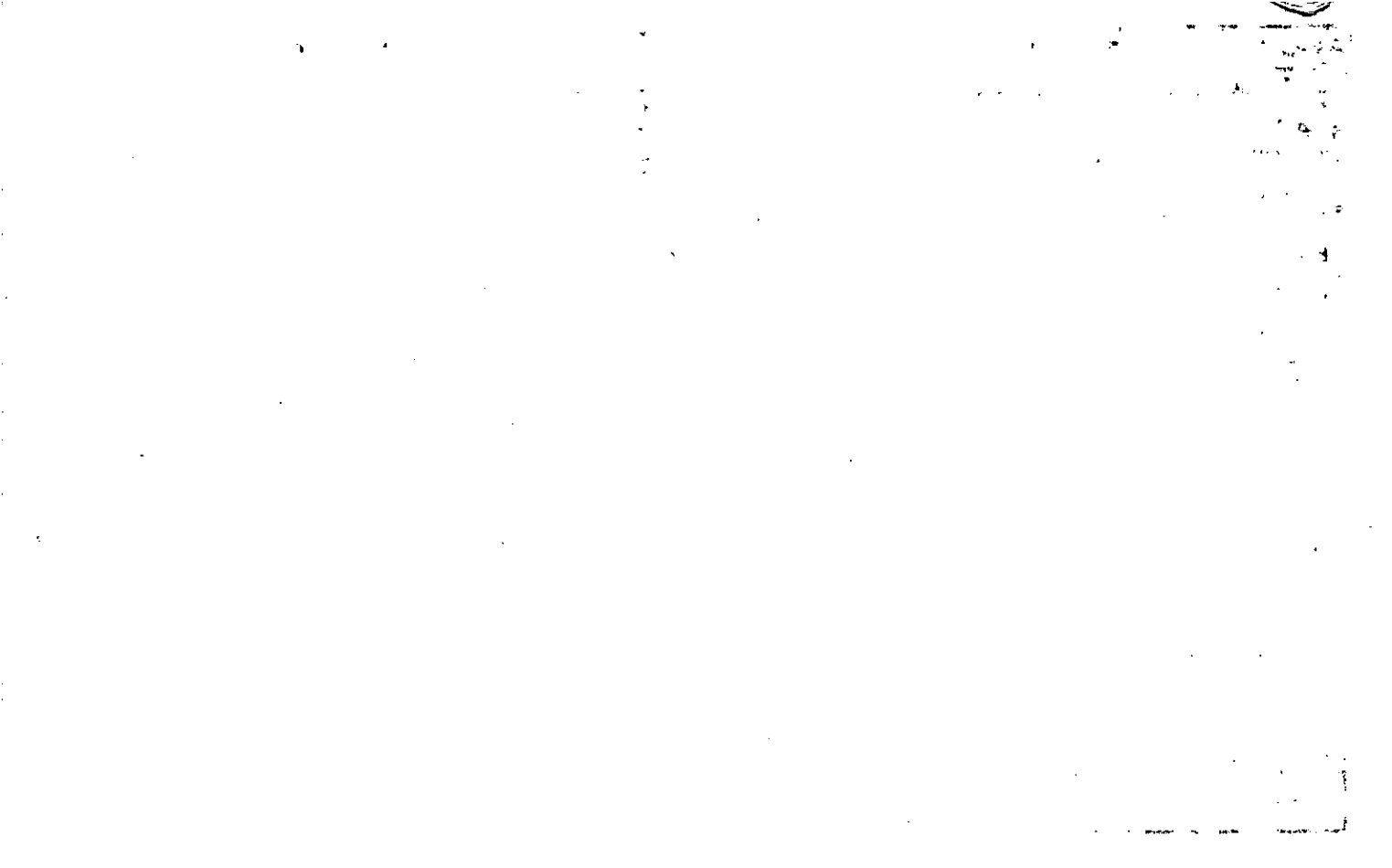

WARRANTY DEED

469-605

STATE OF GEORGIA COUNTY OF FULTON

THIS INDENTURE, Made the 8th day of July, in the year one thousand nine hundred eighty-five, between

P. I. C., INC.

of the County of Cherokee, and State of Georgia, as party or parties of the first part, hereinafter called Grantor, and

GLEND A S. HOWELL and KWIE LOAN MASON

as party or parties of the second part, hereinafter called Grantee (the words "Grantor" and "Grantee" to include their respective heirs, successors and assigns where the context requires or permits).

WITNESSETH that Grantor, for and in consideration of the sum of TEN AND NO/100 (\$10.00) DOLLARS in hand paid at and before the sealing and delivery of these presents; the receipt whereof is hereby acknowledged, has granted, bargained, sold, aliened, conveyed and confirmed, and by these presents does grant, bargain, sell, alien, convey and confirm unto the said Grantee,

ALL THAT TRACT or parcel of land lying and being in Land Lot 1021 of the 15th District, 2nd Section of Cherokee County, Georgia, being more particularly described as follows:

BEGINNING at an iron pin located on the southeasterly right-of-way line of Rusk Street, 810.3 feet southwesterly, as measured along the southeasterly right-of-way line of Rusk Street, from the point formed by the intersection of the South easterly right-of-way line of Rusk Street and the westerly right-of-way line of Rope Mill Road; thence South 0°45' west, 90.0 feet to an iron pin; thence South 84° 19' west, 100.0 feet to a point; thence North 00°15' east, 90.0 feet to an iron pin located on the southeasterly right-of-way line of Rusk Street; thence North 84°50' east, 55.42 feet to a point; thence North 83°48' east, 45.37 feet to an iron pin and the point of beginning; as shown and delineated on a plat of survey prepared for Kwie Loan Mason and Glenda S. Howell, by Josh L. Lewis, III, Registered Land Surveyor, dated June 26, 1985.

CHEROKEE COUNTY, GA. REAL ESTATE TRANSFER TAX PAID 57.50 DATE 7-19-85 CLERK OF SUPERIOR COURT.

GEORGIA, CHEROKEE COUNTY, CLERK SUPERIOR COURT Filed in office this 19 day of July 19 85 at 10:55 AM Page 605 - 23 July 19 85 Annette Fleming Clerk

TO HAVE AND TO HOLD the said tract or parcel of land, with all and singular the rights, members and appurtenances thereof, to the same being, belonging, or in anywise appertaining, to the only proper use, benefit and behoof of the said Grantee forever in FEE SIMPLE.

AND THE SAID Grantor will warrant and forever defend the right and title to the above described property unto the said Grantee against the claims of all persons whomsoever.

IN WITNESS WHEREOF, the Grantor has signed and sealed this deed, the day and year above written.

Signed, sealed and delivered in presence of

P. I. C., INC.

Witness signature line

BY: Tillman Nowlin, President (Seal)

Notary Public signature line

Rec 7-22-85 (Seal)

ALBERT G. BANTLEY Notary Public, Georgia, State at Large My Commission Expires March 25, 1989

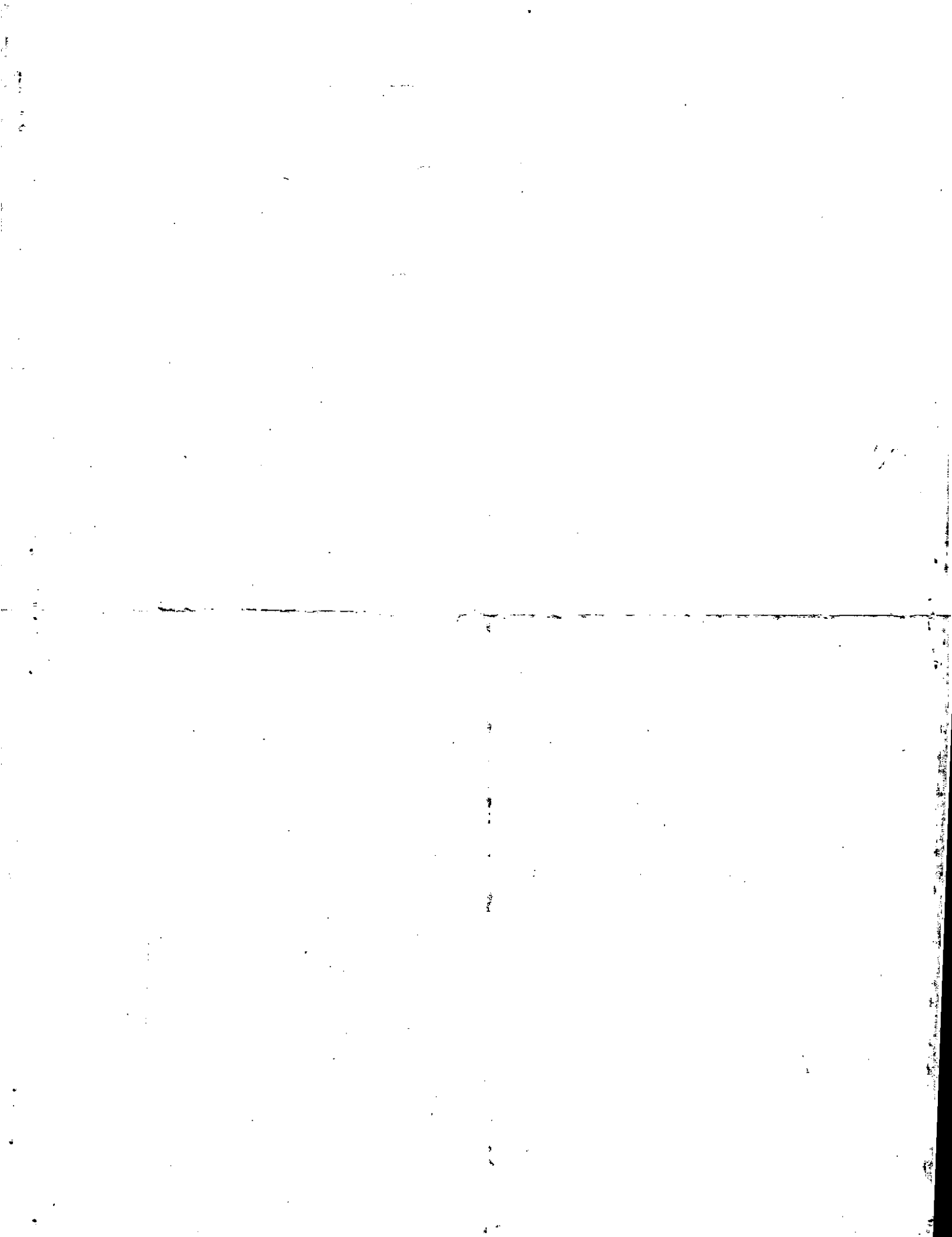

Property Acquired From:
Acct. No.

Photo	Call No

92N04		30
Map	Block	Parcel

Date	Grantor (From)	Grantee (To)	D.B.	Pg.	Type	W.D. Cons
8/1/03	^{ESTATE} CARVER, LILLIAN W.	FOWLER, THOMAS HALL	64D6	248	EX'S DEED	137.50
1/24/07	FOWLER, THOMAS HALL	RUSK STREET PARTNERS, LLC	9371	454 460	8 LTD LSD	640.00

City	G.M.D.	L.D.	L.L.	Dimensions	Acreage	Return	Deed	Plat	Comp.	Used
		15	1021		2 AC					

Subdivision	Block	Lot	Plat Bk.	Page

Brief Legal Description



Name On: Carver, Homer
 Return: Woodstock, Ga

MAP BLOCK PAR SUB
 OLD: 9204 030
 NEW: 9204 030

204
 30
 Map Block Parcel

Property Address: 105 Rusk St

Property Acquired From:

Acquired By: Deed Will Approximate Date Acquired: Recorded Yes No D.B. Pg. Size: (Dim. or Ac.)

Bounded By: N. S. E. W.

Date	Grantor (From)	Grantee (To)	D.B.	Pg.	Type	W.D. Cons.
5/3/58	RICHARDS, ROSCOE JR	CARVER, HOMER	45	162	ND	1 1/2
4/91	CARVER, HOMER	LILLIAN W. CARVER, HOMER	987	162	QC	-0-
1/27/93	CARVER, HOMER	CARVER, LILLIAN W.	1383	103	DOA	-0-

City	G.M.D.	L.D.	L.L.	Dimensions	Acreage				
in					Return	Deed	Plat	Comp.	Used
		15	996 1021	245' x 350' ±					

Subdivision	Block	Lot	Plat Book	Page

Brief Legal Description: South side Rusk St.

H/L

Bg. at point south side of Ruckst. st 300 ft
westerly to S.W. of Ruckst. st. W Stock Factory
Rel. Southerly. 280.9' Northwesterly 350'
Northerly 245.5' to south side of Ruckst. st
350' along Ruckst.

7 1/2' ...
Ruckst. st

Property Acquired From:	MAP BLOCK PAR SUB OLD: 9204 031	204		31
Acct. No.	NEW: 9204	Map	Block	Parcel
				Call No

Date	Grantor (From)	Grantee (To)	D.B.	Pg.	Type	W.D.Cons
6/89	DURHAM, ERNEST W	THOMAS HALL & FOWLER, SHIRLEY W.	806	321	W	105.00
6/89	THOMAS HALL & FOWLER, SHIRLEY W.	, THOMAS HALL, THOMAS O. FOWLER, SHIRLEY W.	2201 806	242 322	RRP W	--
9/22/95	THOMAS O. FOWLER, SHIRLEY W.	FOWLER, THOMAS HALL	2201	239	W/D	
1/24/07	FOWLER, THOMAS HALL	RUSK STREET PARTNERS, LLC	9371	454 456	RRP W/D	1070.00

City	G.M.D.	L.D.	L.L.	Dimensions	Acreage 1.16 AC				
		15	996		Return	Deed	Plat	Comp.	Used
Subdivision					Block	Lot	Plat	Bk.	Page
							50		76
Brief Legal Description									



Name On Wright, J.T.
 Return: Woodstock, Ga.

1-7 62
 Photo Call No.

204 31
 Map Block Parcel

Name On HARRIS, Barbara W
 Deed: FOWLER, Shirley W.

Property Address: Rode Mill Rd

Property Acquired From:

Acquired By: Deed Will Approximate Date Acquired: _____ Recorded Yes No D.B. _____ Pg. _____ Size: (Dim. or Ac.) 250' x 300' ±

Bounded By: N. _____ S. _____ E. _____ W. _____

Date	Grantor (From)	Grantee (To)	D.B.	Pg.	Type	W.D. Cons.
1/52	J.D. E.V. Lott	WRIGHT, J.T. JR.	55	311	WD	
2/11	WRIGHT, J.T. Estate		111	319	WD	
1972	Harris & Fowler	Durham, Ernest W.	222	7	WD	290°

City	G.M.D.	L.D.	L.L.	Dimensions	Acreage				
					Return	Deed	Plat	Comp.	Used
in		15	1021	250' x 300' ±					
Subdivision					Block	Lot	Plat Book	Page	

Brief Legal Description: South Rust St. Woodstock
H/L

100 X 300
50 X 11
100 X 300

LL 1021

Name On Return: <i>Bozeman Wood</i>	MAP: OLD: 9204	BLOCK: 032	PAR: 032	SUB: 204	32
Name On Deed:	NEW: 9204	032		Map	Block Parcel
Property Address: <i>109 Rope Mill Rd</i>	Property Acquired From:				
Acquired By:	Deed Will	Approximate Date Acquired:	Recorded Yes No	D.B. Pg	Size (Dim. or Ac.) <i>150 X 300 ±'</i>
Bounded By:	N.	S.	E.	W.	

Date	Grantor (From)	Grantee (To)	D.B.	Pg.	Type	W.D.Cons.
		<i>See</i> Bozeman SARAH	3191	63	Re Recd.	
5/14/98	Bozeman, Sarah E.	Leigh A. Bell, Philip N.	3191	66	Re Recd.	
3/30/05	BELL, PHILIP N. E.	CHRISTINE BLIGHT, PHILIP	3122	099	WD	85, 00
	City	G.M.D.	L.D.	L.L.	Dimensions	Acreage:
			15	1021	150 X 300 ±'	Return Deed Plat Comp Used
	Subdivision	Block	Lot	Plat Book	Page	
				20	63	
Brief Legal Description: <i>West Rope Mill Road Woodstock</i>						
<i>H/L</i>						

Mr. Reed

Full Information

HL 1021

Name On Return:	MAP	BLOCK	PAR	SUB
<i>Woodstock</i>	OLD: 9204		033	
Name On Deed:	NEW: 9204		033	
<i>Abercrombie</i>				

<i>204</i>		<i>33</i>
Map	Block	Parcel

Property Address:	<i>Kule St</i>	Property Acquired From:	
Acquired By:	Deed <input checked="" type="checkbox"/> Will <input type="checkbox"/>	Approximate Date Acquired:	Recorded Yes <input type="checkbox"/> No <input type="checkbox"/>
Bounded By:	N.	S.	E. W.

Date	Grantor (From)	Grantee (To)	D.B.	Pg.	Type	W.D.Cons.
	<i>Abercrombie, Vennie</i>	<i>HILL, LON.</i>				
		<i>Coffin, L.A</i>			<i>By will</i>	

City	G.M.D.	L.D.	L.L.	Dimensions	Acreage				
		<i>15</i>	<i>1021</i> <i>1022</i>	<i>400 x 205' ±</i>	Return	Deed	Plat	Comp.	Used
Subdivision					Block	Lot	Plat Book	Page	

Brief Legal Description: *West Hope Mill Rd. Woodstock.*

H/L

Mr Red Beard

Field Experimenters

Name On Return:	MAP OLD: 9204	BLOCK	PAR 034	SUB B	204		34B
Name On Deed:	NEW: 9204		Photo 034	Call No. B	Map	Block	Parcel

Property Address: _____

Property Acquired From: _____

Acquired By: _____

Deed Will: _____

Approximate Date Acquired: 6/10/79

Recorded Yes No: _____

D.B. Pg. _____

Size (Dim. for Acre.): _____

Bounded By: N. _____ E. _____

Date	Grantor (From)	Grantee (To)	D.B.	Pg.	Type	W.D. Cons.	
9/79	WALTER SR JOHNSON, WALLACE JR.	KENNETH JOHNSON	272	223	W	1 ⁰⁰	
<p>Per Walter Johnson's will <i>added back to Johnson's will</i> <i>same as the one covering</i></p>							
City	G.M.D.	L.D.	L.L.	Dimensions	Acreage		
		15	102		Return	Deed	
Subdivision				Block	Lot	Plat Book	Page
Brief Legal Description:							



Name On Return:	MAP --- BLOCK	PAR --- SUB		
	OLD: 9204	034	C	
Name On Deed:	NEW: 9204	034	C	

204		340
Map	Block	Parcel

Property Address:		Property Acquired From:			
Acquired By:	Deed Will	Approximate Date Acquired:	Recorded Yes No	D.B. Pg	Size: (Dim. or Ac.)
Bounded By:	N.	S.	E.	W.	

Date	Grantor (From)	Grantee (To)	D.B.	Pg.	Type	W.D. Cons.	
3-21-80	Johnson, Walter, Jr.	Johnson, Kenneth J.	283	320	WD	15.00	
3-21-80	Johnson, Kenneth J. & Ann B.	Johnson, Ann B. & Kenneth J.	283	321	WD	-0-	
10/6/05	JOHNSON, ANN B.	ANN B. JOHNSON, KENNETH J.	8447	63	QC	-0-	
City		G.M.D.	L.D.	L.L.	Dimensions	Acreage	
W'stock			15	1021		Return	Deed
							Plat
							Comp.
							Used
							Dim
Subdivision		Block	Lot	Plat Book	Page		
				16	180		
Brief Legal Description:							

272-223

253-320

283-320

KYLE ST

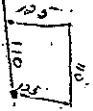

ROPE MILL PD

253-321

OR FDO

KYLE ST



305

ROPE MILL PD

Property Acquired From:
Acct. No.

Photo	Call No
-------	---------

204		34
Map	Block	Parcel

Date	Grantor (From)	Grantee (To)	D.B.	Pg.	Type	W.D. Cons			
7/11/81	Walter, David Johnson, Sr.	Johnson, Kenneth	3173	140	W/D	500.00			
City	G.M.D.	L.D.	L.L.	Dimensions	Acreage				
		15	102		Return	Deed	Plat	Comp.	Used
Subdivision					Block	Lot	Plat Bk.	Page	
Brief Legal Description									



LL 1021

Name On Johnson Return: Woodst	MAP BLOCK PAR SUB OLD: 9204 034	Photo Call No 034
Name On Deed:	NEW: 9204	

204		34
Map	Block	Parcel

Property Address:	Property Acquired From:				
Acquired By:	Deed Will	Approximate Date Acquired:	Recorded Yes No	D.B. Pg.	Size (Dim. or Ac.)
Bounded By:	N.	S.	E.	W.	

Date	Grantor (From)	Grantee (To)	D.B.	Pg.	Type	W.D.Cons.
2/10/46	PERKINSON, D. D. ESTER	JOHNSON, TECCIE	15	549	WP	
10/23/46	" "	" "	29	135	WD	
7/79	JOHNSON, GARNET ^{settlor}	JOHNSON, WALTER SR.	270	173 176	als	-0-

City	G.M.D.	L.D.	L.L.	Dimensions	Acreage				
		15	1021	150X300	Return	Deed	Plat	Comp.	Used
Subdivision					Block	Lot	Plat Book	Page	

Brief Legal Description: north on Kyle St. Woodstock
H/L



Name On Return:	MAP — BLOCK — PAR — SUB OLD: 9204	034	A	204		34A
Name On Deed:	NEW: 9204	034	A	Map	Block	Parcel
Property Address:	Property Acquired From:					
Acquired By:	Deed <input type="checkbox"/> Will <input type="checkbox"/>	Approximate Date Acquired:	Recorded Yes <input type="checkbox"/> No <input type="checkbox"/>	D.B. <input type="checkbox"/> Pg. <input type="checkbox"/>	Size: (Dim. or Ac.)	
Bounded By:	N.	S.	E.	W.		

Date	Grantor (From)	Grantee (To)	D.B.	Pg.	Type	W.D.Cons.
	<i>McAfee Oscar</i>	<i>PRICE, MAUDE</i>	18	203	W	—
4-18-86	PRICE, MAUDE FOWLER	REED, GEORGIA PRICE	524	579	WD	200

City	G.M.D.	L.D.	L.L.	Dimensions	Acreage				
		15	1021	75 x 300	Return	Deed	Plat	Comp.	Used

Subdivision	Block	Lot	Plat Book	Page
<i>This parcel was not split from parcel 34. It had been missed till 5/16/79</i>				

Brief Legal Description:



Property Acquired From:	MAP BLOCK	PAR SUB	204		35
Acct. No.	OLD: 9204	035	Map	Block	Parcel
	NEW: 9204	035			
		Photo Call No			
		035			

Date	Grantor (From)	Grantee (To)	D.B.	Pg.	Type	W.D. Cons
3/91	HAMILTON MARSHALL	Wm. J. WADE TRUSTEE MID-STATE TRUST II	970	207	DUP	1.00
3/11/96	MID-STATE TRUST II	JIM WALTER HOMES, INC	2397	92	W/D	-0-
3/11/96	MID-STATE TRUST II JIM WALTER HOMES, INC	JOHNSON, RICKY J.	2397	101	W/D	410. ⁰⁰

City	G.M.D.	L.D.	L.L.	Dimensions	Acreage				
					Return	Deed	Plat	Comp.	Used
		15	102.1	75x300					

Subdivision	Block	Lot	Plat Bk.	Page

Brief Legal Description

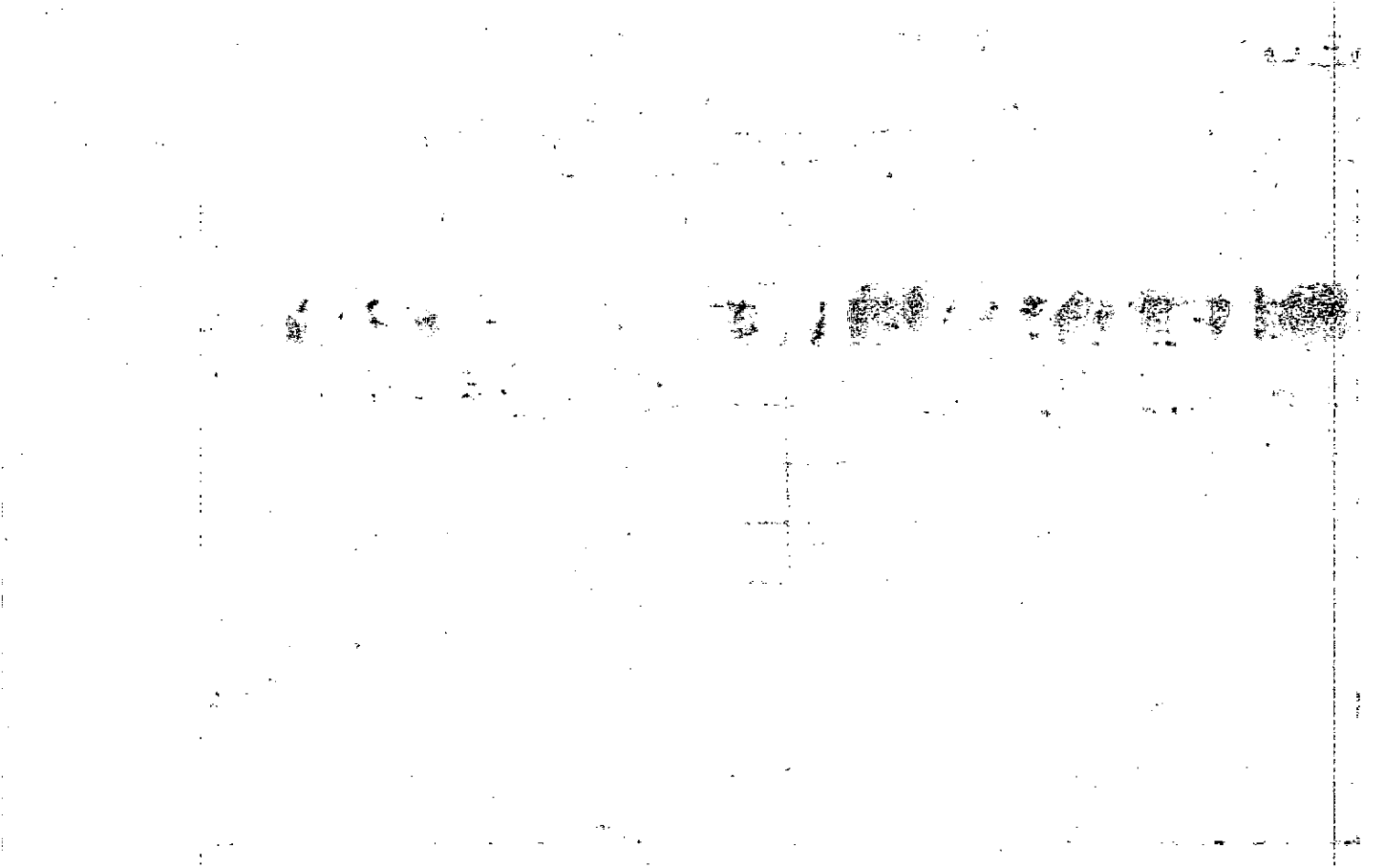

Property Acquired From:
Acct. No.

Photo	Call No
-------	---------

204		35
Map	Block	Parcel

Date	Grantor (From)	Grantee (To)	D.B.	Pg.	Type	W.D.Cons
7/89	CHARLENE E NANCE, JESSE JAMES SR	CHOICE, R.D.	810	7	Qc	-0-
11/89	McKINNEY, CHERYL D NANCE, CHARLENE JL	WADE, Wm. J Trustee MID-STATE TRUST II	838	612	dup	1.10
11/89	WADE, WILLIAM J. TRUSTEE 9090 MID-STATE TRUST II	10% Int JIM WALTER HOMES, INC.	859	542	W	1.00
1/90	JIM WALTER HOMES, INC.	HAMILTON, MARSHA LISLE	860	140	W	50.00
City		G.M.D.	L.D.	L.L.	Dimensions	Acreage
			15	1021	75 X 300	
Subdivision			Block	Lot	Plat Bk.	Page
Brief Legal Description						

LL 1021

15 L.D.

Name On McKinney, Stella
 Return: Commercial Acct Corp
 Name On Box 1244 Atlanta, Ga
 Deed:

Br-6 62
 Photo Call No.

204
 Map Block Parcel
 35

Property Address: _____ Property Acquired From: _____
 Acquired By: Deed Will Approximate Date Acquired: _____ Recorded Yes No D.B. _____ Pg. _____ Size: (Dim. or Ac.) _____
 Bounded By: N. _____ S. _____ E. _____ W. _____

Date	Grantor (From)	Grantee (To)	D.B.	Pg.	Type	W.D.Cons.
2/1/46	PERKINSON, D. DEST.	McKINNEY, STELLA.	15	71	GD	
2/86	McKINNEY, GEORGE	STAFFORD, MICHAEL McKINNEY, CHERYL	524	429	W	150
10/88	McKINNEY, CHERYL & STAFFORD, MICHAEL	CHARLENG & NANCE, JESSE J. JR	748	597	QC	-

City	G.M.D.	L.D.	L.L.	Dimensions	Acreage				
					Return	Deed	Plat	Comp.	Used
		15	1021	75' x 300' ±					
Subdivision					Block	Lot	Plat Book	Page	
Brief Legal Description: <u>North on Kyle St Woodlark</u>									
					H/L				



Name On Return:	MAP OLD: 9204	BLOCK	-PAR 036	SUB	204		36
Name On Deed: <i>PRICE JOHNN</i>	NEW: 9204		036		Map	Block	Parcel
Property Address:				Property Acquired From:			
Acquired By:	Deed _____ Will _____	Approximate Date Acquired:	Recorded Yes _____ No _____	D.B. _____ Pg. _____	Size: (Dim. or Ac.)		
Bounded By:	N.	S.	E.	W.			

Date	Grantor (From)	Grantee (To)	D.B.	Pg.	Type	W.D.	Cons.			
		<i>Unknown Prop.</i>								
<i>2/22/62</i>	<i>THOMAS, WILLIE JOSEPH JR.</i>	<i>PRICE, JOHNNIE W. & MAUDE</i>	<i>65</i>	<i>74</i>	<i>WD</i>	<i>1'</i>	<i>TRs</i>			
<i>4/83</i>	<i>PRICE, JOHNNIE W. & MAUDE</i>	<i>PRICE, BILLY LEON</i>	<i>348</i>	<i>343</i>	<i>W</i>	<i>-</i>	<i>0-</i>			
	City	G.M.D.	L.D.	L.L.	Dimensions	Acreage				
			<i>15</i>	<i>1021</i>	<i>75 X 300</i>	Return	Deed	Plat	Comp.	Used
	Subdivision				Block	Lot	Plat Book	Page		
Brief Legal Description: <i>North Karl St Woodstock</i>										
<i>V/L</i>										

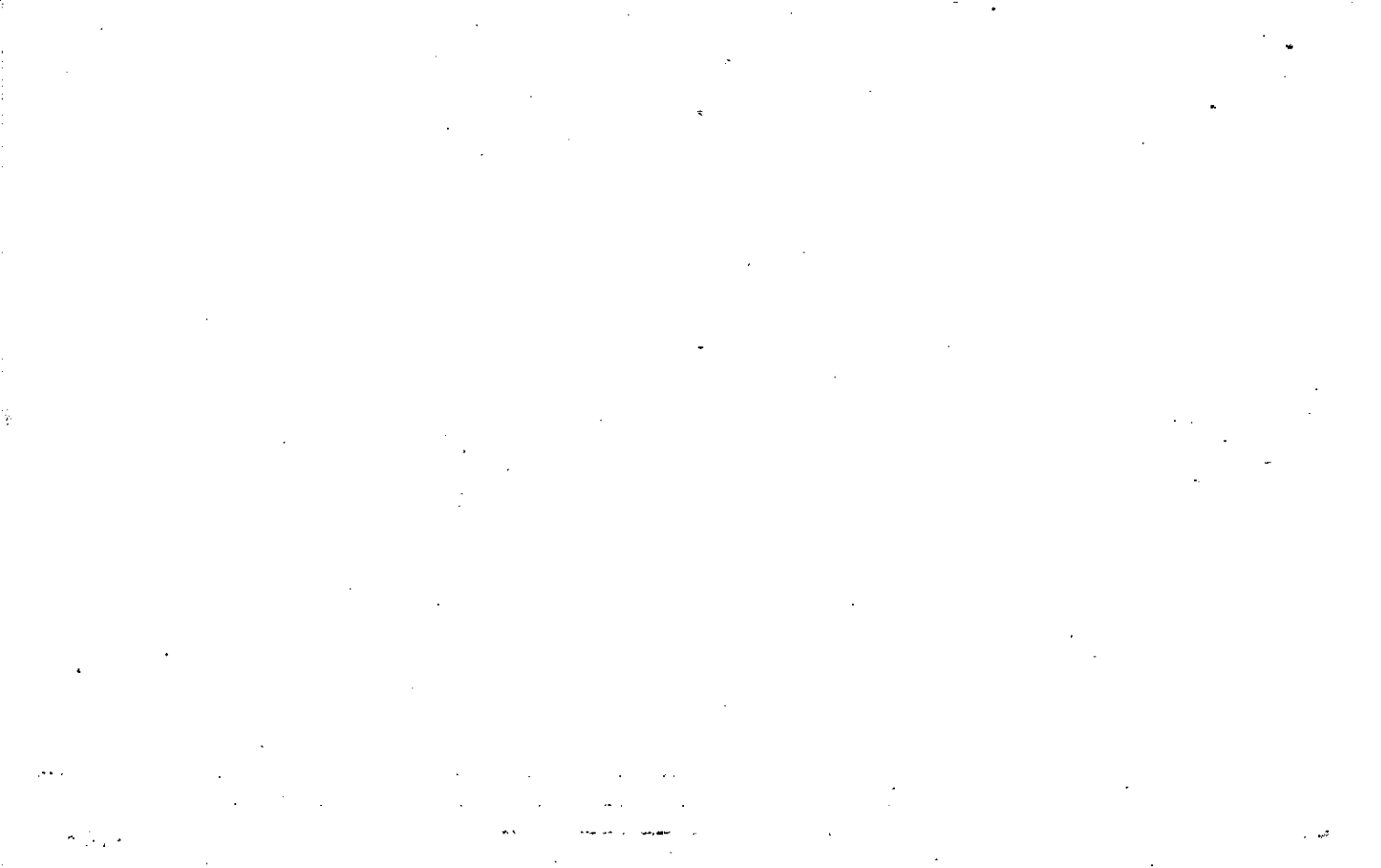

Name On Dean, Annie
 Return: Woodstock,

Name On
 Deed:

MAP BLOCK PAR SUB
 OLD: 9204 037
 NEW: 9204 037

204		37
Map	Block	Parcel

Property Address: _____ Property Acquired From: _____

Acquired By: _____ Deed Will _____ Approximate Date Acquired: _____ Recorded Yes _____ No _____ D.B. _____ Pg. _____ Size (Dim. or Ac.) _____

Bounded By: N. _____ S. _____ E. _____ W. _____

Date	Grantor (From)	Grantee (To)	D.B.	Pg.	Type	W.D. Cons.
7/16/47	PERKINSON, O. D. ESTES	DEAN, MAMIE, ANNIE JACKSON, LOYD,	15	480	W	5 1/2 ACRS
2/87	DEAN, MAMIE	JACKSON, HOWARD D.	604	587	W	-0-
4/2/92	JACKSON, HOWARD D.	DURHAM, PAUL C.	1208	75	W	11.50

City	G.M.D.	L.D.	L.L.	Dimensions	Acreage				
					Return	Deed	Plat	Comp.	Used
in		15	1021	150 X 300'					

Subdivision	Block	Lot	Plat Book	Page

Brief Legal Description: North on Kyle St. Woodstock.

H/L



HL 1021 10

Name On Return: <i>MATHIS, FRANKLIN L. Woodstock</i>	MAP BLOCK PAR SUB OLD: 9204 038	204 Map	Block	38 Parcel
Name On Deed:	NEW: 9204 038			

Property Address:	Property Acquired From:			
Acquired By: Deed Will	Approximate Date Acquired:	Recorded Yes No	D.B. Pg.	Size (Dim. or Ac.)
Bounded By: N.	S.	E.	W.	

Date	Grantor (From)	Grantee (To)	D.B.	Pg.	Type	W.D.Cons.
11/2/66	ADRIAN FINANCE CORP.	MATHIS, FRANKLIN, PEARL	88	222	OLD WD	990 TRK
10-85	Mathis, Franklin L, etal	Mathis, Franklin L, etal	499	355	Heir Deed	—
3/31/92	MATHIS, FRANKLIN L <i>ETAL</i>	DURHAM, JOHN PHILLIP	1167	219	W	15. ⁰⁰

City	G.M.D.	L.D.	L.L.	Dimensions	Acreage				
					Return	Deed	Plat	Comp.	Used
Woodstock		15	1021	112' X 300'					
Subdivision					Block	Lot	Plat Book	Page	

Brief Legal Description: *North of Kyle St. Woodstock*
H/L



Name On Return:	MAP BLOCK	PAR .SUB	204		38A
Name On Deed:	OLD: 9204	038 A	Map	Block	Parcel
Property Address:	NEW: 9204	038 A	Property Acquired From:		
Acquired By:	Deed Will	Approximate Date Acquired:	Recorded Yes No	D.B. Pg.	Size: (Dim. or Ac.)
Bounded By:	N.	S.	E.	W.	

Date	Grantor (From)	Grantee (To)	D.B.	Pg.	Type	W.D. Cons.
76	Fowler, Claude	Reed, Willie C. Jr	73	593	W	-
3/25/99	^{ESTATE} REED, WILLIE C. JR.	BYRD, GEORGIA A. REED	2640	102	W/D	-0-

City	G.M.D.	L.D.	L.L.	Dimensions	Acreage				
					Return	Deed	Plat	Comp.	Used
Woodstock		15	-	112.5 x 300'					
Subdivision					Block	Lot	Plat Book	Page	

Brief Legal Description:

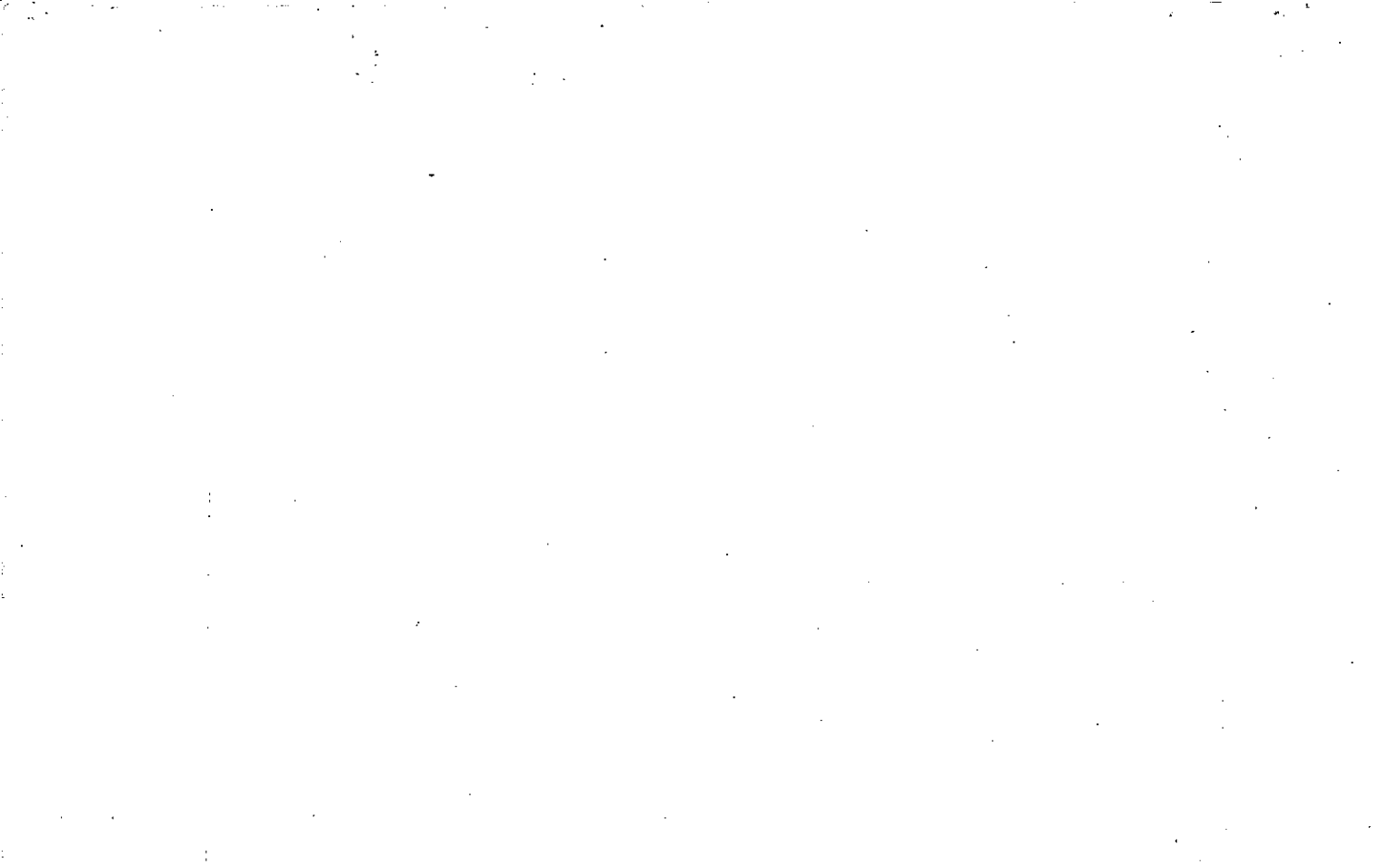

Property Acquired From:
Acct. No.

Photo	Call No
-------	---------

92N04		39
Map	Block	Parcel

Date	Grantor (From)	Grantee (To)	D.B.	Pg.	Type	W.D.Cons
10/31/01	HILL, JOHN L. ^{ESTATE}	HILL, JEWELL M.	490B	3	EXIS DEED	-0-

City	G.M.D.	L.D.	L.L.	Dimensions	Acreage	Return	Deed	Plat	Comp.	Used
		15	1021		1.29 AC					

Subdivision	Block	Lot	Plat Bk.	Page
			10	196

Brief Legal Description



By Wanda T. Field-Clyburn

Name On Return:	MAP OLD: 9204	BLOCK	PAR 039	SUB A	204		39A
Name On Deed:	NEW: 9204		Photo 039	Coll. etc. A	Map	Block	Parcel
Property Address:	Property Acquired From:						

Acquired By:	Deed Will	Approximate Date Acquired:	Recorded Yes No	D.B. Pg.	Size (Dim. or Ac.)
Bounded By:	N.	S.	E.	W.	

Date	Grantor (From)	Grantee (To)	D.B.	Pg.	Type	W.D. Cons.
9-26-73	Price, Fowler	Blackwell, Samuel	149	61	W	350
10-21-77	BLACKWELL, SAMUEL H.	JOHNSON, RICKEY J.	228	259	W	390

City	G.M.D.	L.D.	L.L.	Dimensions	Acreage				
					Return	Deed	Plat	Comp.	Used
							0.97		0.97
Subdivision					Block	Lot	Plat Book	Page	
							8	116	
Brief Legal Description:							13	150	



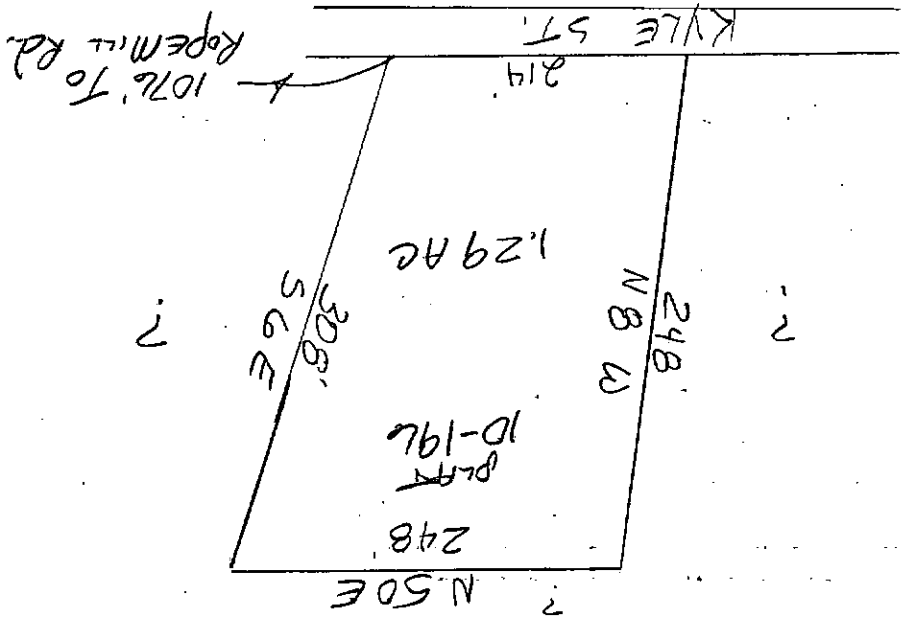

Property Acquired From:	MAP BLOCK OLD: 9204	PAR SUB 040	204		40
Acct. No.	NEW: 9204	040	Map	Block	Parcel

Date	Grantor (From)	Grantee (To)	D.B.	Pg.	Type	W.D.Cons
11-85	MulKey, Ernest E.	MulKey, Linda J Ernest Earl	496	622	WD	—

City	G.M.D.	L.D.	L.L.	Dimensions	Acreage				
		15	1022	196 X 200	Return	Deed	Plat	Comp.	Used

Subdivision	Block	Lot	Plat Bk.	Page
			3	389

Brief Legal Description

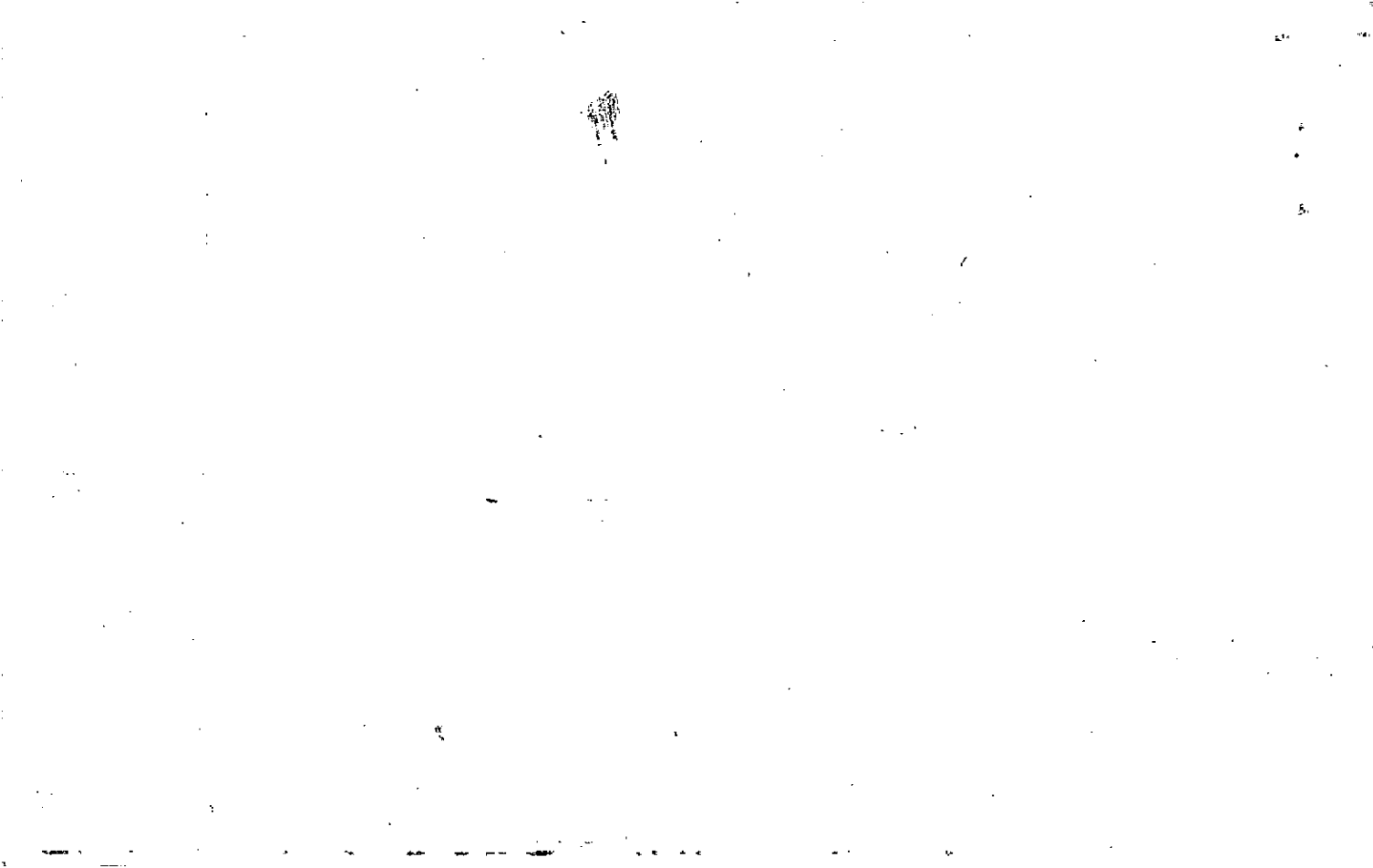

Name On Return: **Mulkey, Ernest Earl**
 Woodstock, Ga.

Name On Deed:

1-7 57
 Photo Call No.

204 40
 Map Block Parcel

Property Address: Property Acquired From:

Acquired By: Deed Will Approximate Date Acquired: Recorded Yes No D.B. Pg. Size: (Dim. or Ac.)

Bounded By: N. S. E. W.

Date	Grantor (From)	Grantee (To)	D.B.	Pg.	Type	W.D. Cons.
8/27/66	M ^{rs} Cleskey, T. F.	MULKEY, EARL	85	168	ND	
5-14-80	Mulkey, Earl	Mulkey, Ernest Earl & Betty Jo	285	758	WD	-A-
1/83	Mulkey, Betty Jo	MULKEY, ERNEST EARL	371	400	W	-0-

City	G.M.D.	L.D.	L.L.	Dimensions	Acreage				
					Return	Deed	Plat	Comp.	Used
in		15	1024	196' X 200' ±					

Subdivision	Block	Lot	Plat Book	Page
			3	389

Brief Legal Description: *East Lyn. De. Lane Woodstock*
 #12

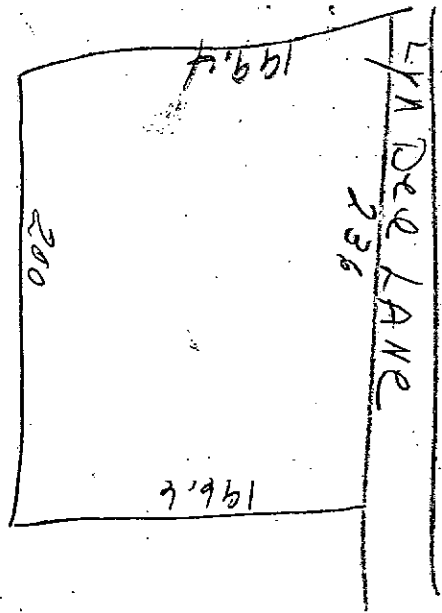

1966
97.2
99.4