

Posted - *6*

Name On Return: <b>GEORGIA</b> <i>PO Box</i>	MAP BLOCK: PAR SUB OLD: 2301 006	23-1	154	6
Name On Deed:	NEW: 2301	Map	Block	Parcel

Property Address:		Property Acquired From:		
Acquired By:	Deed <input type="checkbox"/> Will <input type="checkbox"/>	Approximate Date Acquired:	Recorded Yes <input type="checkbox"/> No <input type="checkbox"/>	D.B. <input type="checkbox"/> Pg. <input type="checkbox"/>
Size: (Dim. or Ac.)				
Bounded By:	N.	S.	E.	W.

Date	Grantor (From)	Grantee (To)	D.B.	Pg.	Type	W.D.Cons.
1988		GA. KRAFT INLAND HOME INC	756	437		

City	G.M.D.	L.D.	L.L.	Dimensions	Acreage				
					Return	Deed	Plat	Comp.	Used
	960	23	154	82.56 AC. ± PT			160	160	160
Subdivision					Block	Lot	Plat Book	Page	
<del>160 AC</del> LL 154 23 <sup>RD</sup> LD									

Brief Legal Description: TRACT CE 89 ALL LL 154 23<sup>RD</sup> DIST.



Property Acquired From: /
Acct. No.

Photo	Call No
-------	---------

23N01		1A
Map	Block	Parcel

Date	Grantor (From)	Grantee (To)	D.B.	Pg.	Type	W.D. Cons
6/2/99	INLAND PAPERBOARD AND PACKAGING, INC.	SOUTHERN PINE PLANTATIONS OF GEORGIA, INC.	3673	215	W/D	+ TRACTS 772.50
6/3/99	SOUTHERN PINE PLANTATIONS OF GEORGIA, INC.	SALACOA LAND & DEVELOPMENT, LLC.	3675	88	LTD W/D	+ TRACTS 1,549.50
5/22/00	SALACOA LAND & DEVELOPMENT, LLC.	JONES, C.B. II	4147	301	LTD WD	169.00

City	G.M.D.	L.D.	L.L.	Dimensions	Acreage				
				PART IN BARTOW	Return	Deed	Plat	Comp.	Used
		23	154					77.44±	77.44± H.P.
Subdivision					Block	Lot	Plat Bk.	Page	
							59	59	
Brief Legal Description									

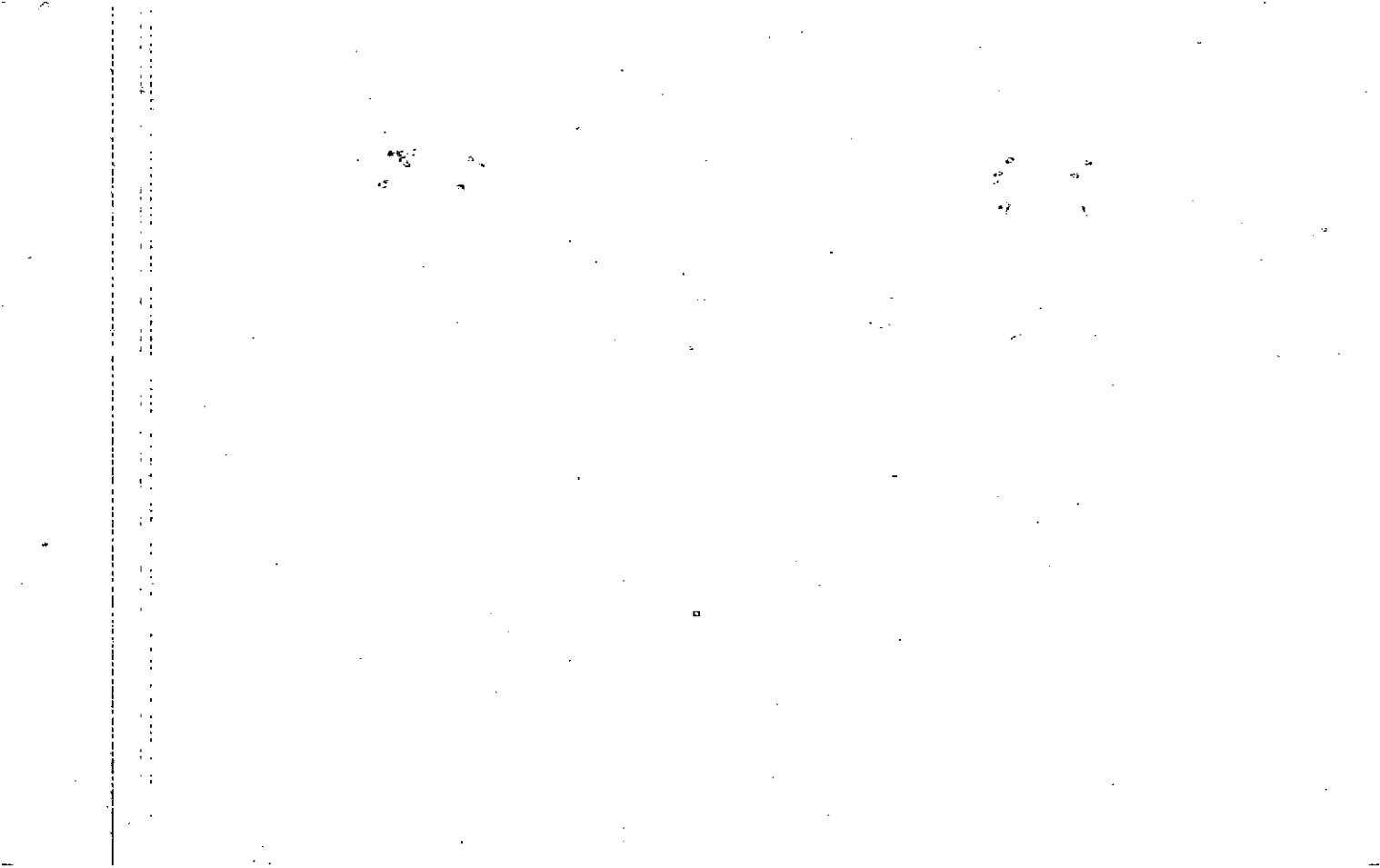

BEARINGS SHOWN HEREON HAVE BEEN CALCULATED FROM ANGLES TURNED AND ARE REFERENCED TO GRID NORTH G74Z

NOTES

1. NO LEGAL DISPOSITIONS OF EASEMENTS WERE HIGHLIGHTED AND NO CERTIFICATION IS GIVEN AS TO THE EXISTENCE OR NON-EXISTENCE OF EASEMENTS EXCEPT AS SHOWN ON THE PLAN.
2. MATTERS OF ADVERSE POSSESSION ARE NOT TECHNICALLY BY THIS SURVEY.
3. THIS SURVEY DATA UPON WHICH THIS PLAN IS BASED WAS A RECONSTRUCTION OF RECORD DATA FROM A SURVEY OF 1900 FEET AND AN ANGLE MEASUREMENT OF 90 DEGREES. THE ANGLE POINT AND WAS ADJUSTED USING LEAST SQUARES.
4. THE PLAT IS BEING CALCULATED FOR CLUSTER AND WAS FOUND TO BE ACCURATE TO WITHIN A TOLERANCE OF ONE FOOT IN 5000 FEET.
5. NO ATTEMPT WAS MADE TO LOCATE RECORD EASEMENTS OR WILLIAMS AND NON-EXISTENCE.
6. EQUIPMENT USED: GTS NO. 100 FT. STEEL TAPE.
7. - DENOTES SET BORN PIN W/PLASTIC CAP PLACED IN LINES OTHERWISSE NOTED.
8. NO DEED WAS REVIEWED BY THIS SURVEYOR CONCERNING TITLE TO THE ROW OF THIS ROAD. THE SURVEYOR HAS NOTED THE CENTERLINE OF THE ROADWAY AND PRESENCE OF USDT.
9. HIGH COMMUNITY ZONE NO. 1203CR-0400R EFFECTIVE DATE SEPTEMBER 2013. THIS SURVEY WAS CONDUCTED ON 1/26/2013 THIS TRACT TO BE OUTSIDE THE 100 YEAR FLOOD PLAIN.

COURSE #	BEARING	DISTANCE
1	S 24° 58' 50" W	154.6
2	N 8° 10' 50" W	174.5
3	S 5° 11' 10" E	233.0
4	S 5° 24' 30" E	43.97
5	S 29° 44' 00" E	85.54
6	N 62° 37' 00" W	53.57
7	N 43° 21' 00" W	188.63
8	N 42° 32' 00" W	58.66
9	N 43° 15' 00" W	173.24
10	N 42° 18' 30" W	101.84
11	N 42° 01' 30" W	101.84
12	N 42° 01' 30" W	112.47
13	N 42° 01' 30" W	56.16
14	N 42° 01' 30" W	94.51
15	N 42° 01' 30" W	108.25
16	N 42° 01' 30" W	48.37
17	N 42° 01' 30" W	201.87
18	N 42° 01' 30" W	33.81
19	N 09° 51' 00" E	27.64
20	N 09° 51' 00" E	46.17
21	N 08° 50' 00" E	48.01
22	N 08° 50' 00" E	123.27
23	N 17° 42' 00" W	95.80
24	N 42° 01' 30" W	154.6
25	N 42° 01' 30" W	174.5
26	S 5° 11' 10" E	233.0
27	S 5° 24' 30" E	43.97
28	S 29° 44' 00" E	85.54
29	N 62° 37' 00" W	53.57
30	N 43° 21' 00" W	188.63
31	N 42° 32' 00" W	58.66
32	N 43° 15' 00" W	173.24
33	N 42° 18' 30" W	101.84
34	N 42° 01' 30" W	101.84
35	N 42° 01' 30" W	112.47
36	N 42° 01' 30" W	56.16
37	N 42° 01' 30" W	94.51
38	N 42° 01' 30" W	108.25
39	N 42° 01' 30" W	48.37
40	N 42° 01' 30" W	201.87
41	N 42° 01' 30" W	33.81
42	N 09° 51' 00" E	27.64
43	N 09° 51' 00" E	46.17
44	N 08° 50' 00" E	48.01
45	N 08° 50' 00" E	123.27
46	N 17° 42' 00" W	95.80

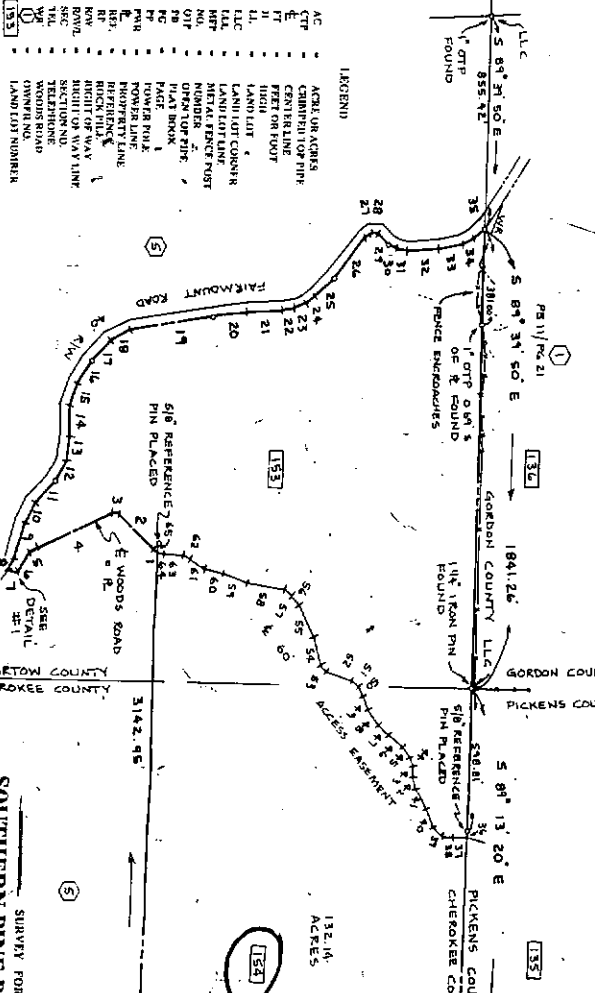

**SOUTHERN PINE PLANTATIONS**  
OF GEORGIA, INC.  
SURVEY FOR

BEING PART OF LAND LOT 143 OF THE 23RD DISTRICT  
2ND SECTION, BARTOW COUNTY, GEORGIA AND PART  
OF LAND LOT 154 OF THE 23RD DISTRICT, 1ST SECTION  
OF CHEROKEE COUNTY, GEORGIA

23ND-1A  
77.44 AC ±



1/27 O.T.P  
WILMER GUARD  
FOUND  
DONALD EARL LUNG  
LAND SURVEYOR

HOME, GEORGIA  
HOWARD EARL LONG, GEORGIA REGISTRATION NO. 208  
137 SIMPSON DRIVE, N.W., ROSAL, GEORGIA 30454  
(706) 255-5963

RECORDED: MAY 26, 1999  
DATE: JANUARY 21, 1999  
SCALE: 1" = 300'  
FILE: CHER 131-154A

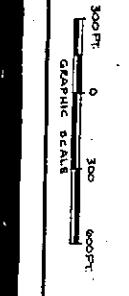

OWNERSHIP LIST

NAME	DATE	DEED BOOK/PAGE NO.
THOMAS W. BARNETT	11/23/94	102/391
R. M. BAKER, JR.	10/26/91	714/627
JAMES F. RYAN, JR.	7/14/87	726-431*
THOMAS W. BARNETT	11/23/94	102/391

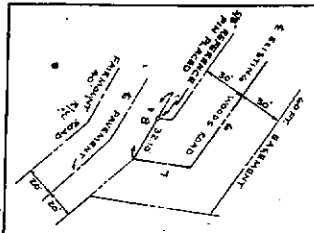

300 FT. GRAPHIC SCALE

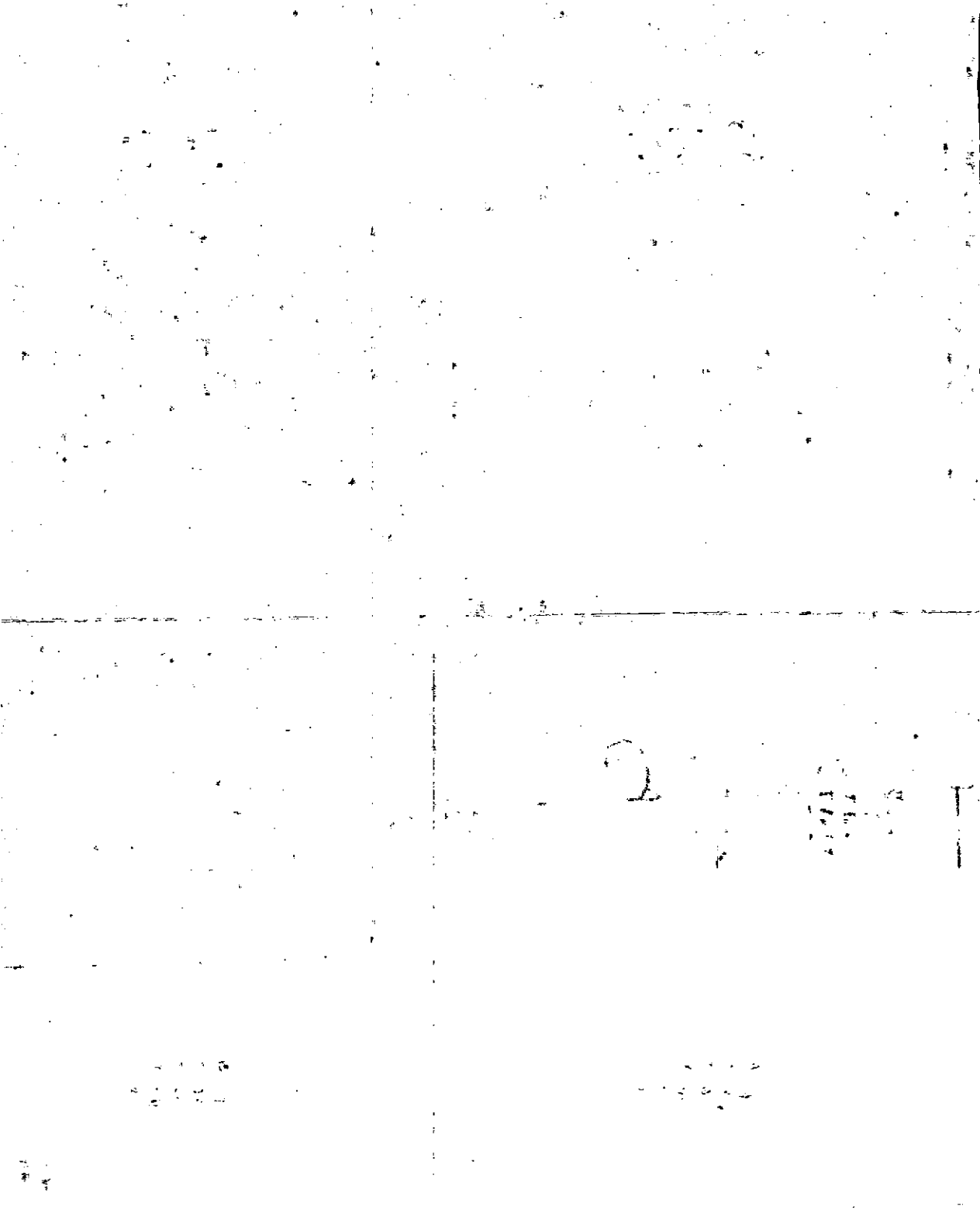

Property Acquired From:
Acct. No.

Photo	Call No
-------	---------

23NO1		2
Map	Block	Parcel

Date	Grantor (From)	Grantee (To)	D.B.	Pg.	Type	W.D.Cons
12/11/02	SMITH, BECKY A.	LEON J. <sup>1</sup> / <sub>2</sub> SMITH, BECKY A.	5778	150	WD	<del>0</del>

City	G.M.D.	L.D.	L.L.	Dimensions	Acreage 720/AC				
		23	150		Return	Deed	Plat	Comp.	Used
Subdivision					Block	Lot	Plat Bk.	Page	
							52	99	
Brief Legal Description									





Property Acquired From: MAP BLOCK PAR SUB  
 Acct. No. OLD: 2301 001

23-1		1
Map	Block	Parcel

NEW: 2301 002

Date	Grantor (From)	Grantee (To)	D.B.	Pg.	Type	W.D. Cons
7/83	MELTON, REBECCA B.	BURTZ, SAMUEL P. JR.	361	71	W	-0-
5/84	LACY, CATHY LOUISE	GEIGER, CHRISTIE ROACH	404	41	W	-0-
9/30/96	LACY, CATHY LOUISE BURTZ, SAMUEL P. JR.	WELCHEL, ODIS H.	* 2516	114	QC	-0-
	ROACH, THOMAS A. JR. GEIGER, CHRISTIE ROACH		See 2516	116	W/D	108 <sup>00</sup>
8/6/98	WELCHEL, ODIS H.	SMITH, LEON J.	3235	105	W/D	158 <sup>00</sup>
12/1/02	SMITH, LEON J.	SMITH, BECKY A.	5778	44Z	WD	0

City	G.M.D.	L.D.	L.L.	Dimensions	Acreage <del>30</del> 19.01 AC			
		23	156		Return	Deed	Plat	Comp. Used

Subdivision	Block	Lot	Plat Bk.	Page
			52	99

Brief Legal Description \*ADJUSTED ACREAGE PER THIS DEED 1/7/97

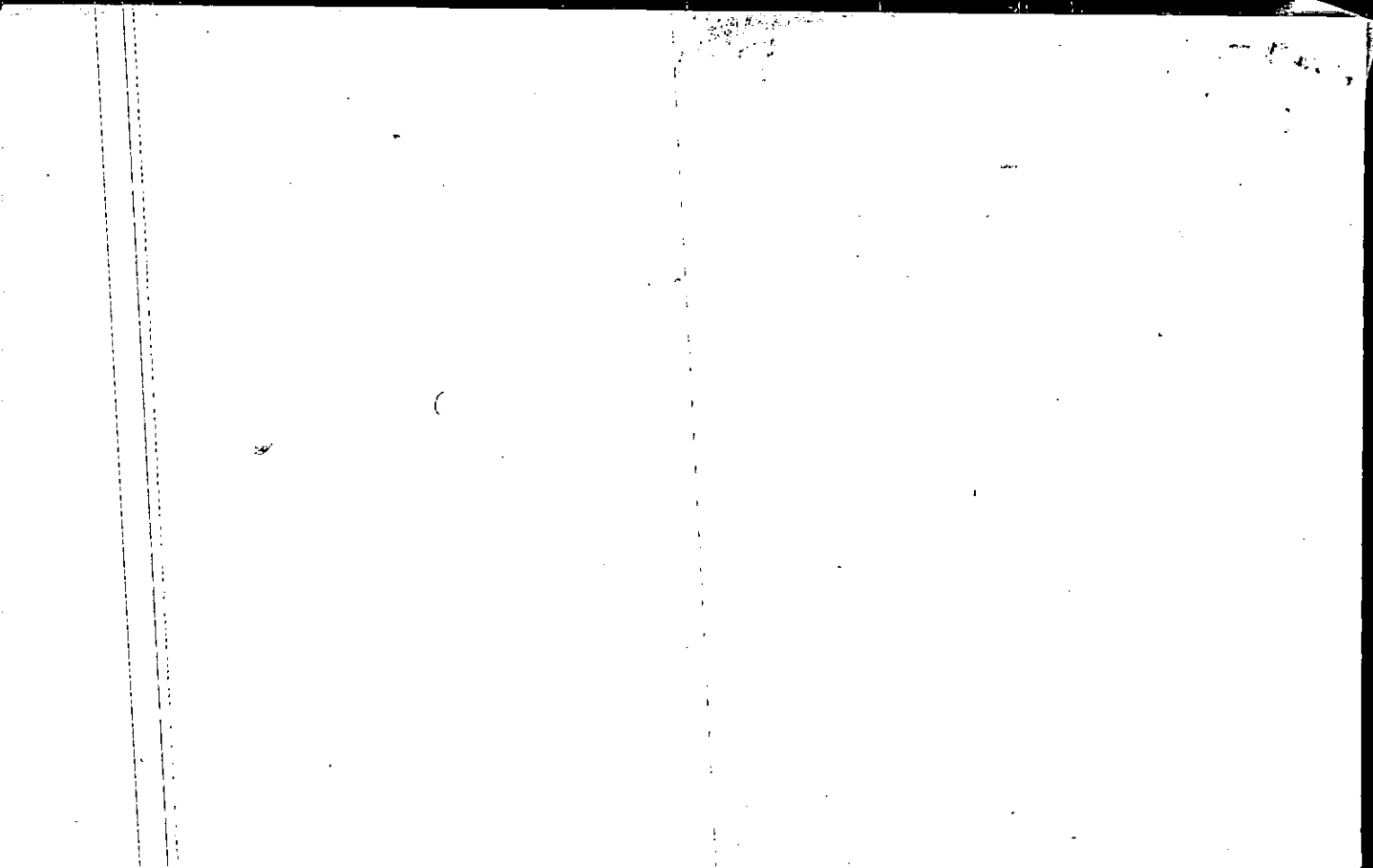

Name On Return:

Photo	Call No.

23-1		1
Map	Block	Parcel

Name On Deed:

Property Address:

Property Acquired From:

Acquired By:	Deed Will	Approximate Date Acquired:	Recorded Yes No	D.B. Pg.	Size: (Dim. or Ac.)
--------------	-----------	----------------------------	-----------------	----------	---------------------

Bounded By:	N.	S.	E.	W.
-------------	----	----	----	----

Date	Grantor (From)	Grantee (To)	D.B.	Pg.	Type	W.D.Cons.
<del>9/28/72</del>	<del>Pham, Jack P.</del>	<del>Cathy Louise Lacy</del>	<del>132</del>	<del>383</del>	<del>W/D</del>	<del>19.00</del>
11-24-75	Burtz, Samuel P. Jr.	LACY, CATHY LOUISE Burtz, Susan Rebecca	190	484	W/D	
12/81	MELTON, REBECCA B.	BURTZ, SAM P. JR.				

City	G.M.D.	L.D.	L.L.	Dimensions	Acreage				
					Return	Deed	Plat	Comp.	Used
	960	33	156				80		

Subdivision	Block	Lot	Plat Book	Page
see 2 <sup>nd</sup> card				

Brief Legal Description:

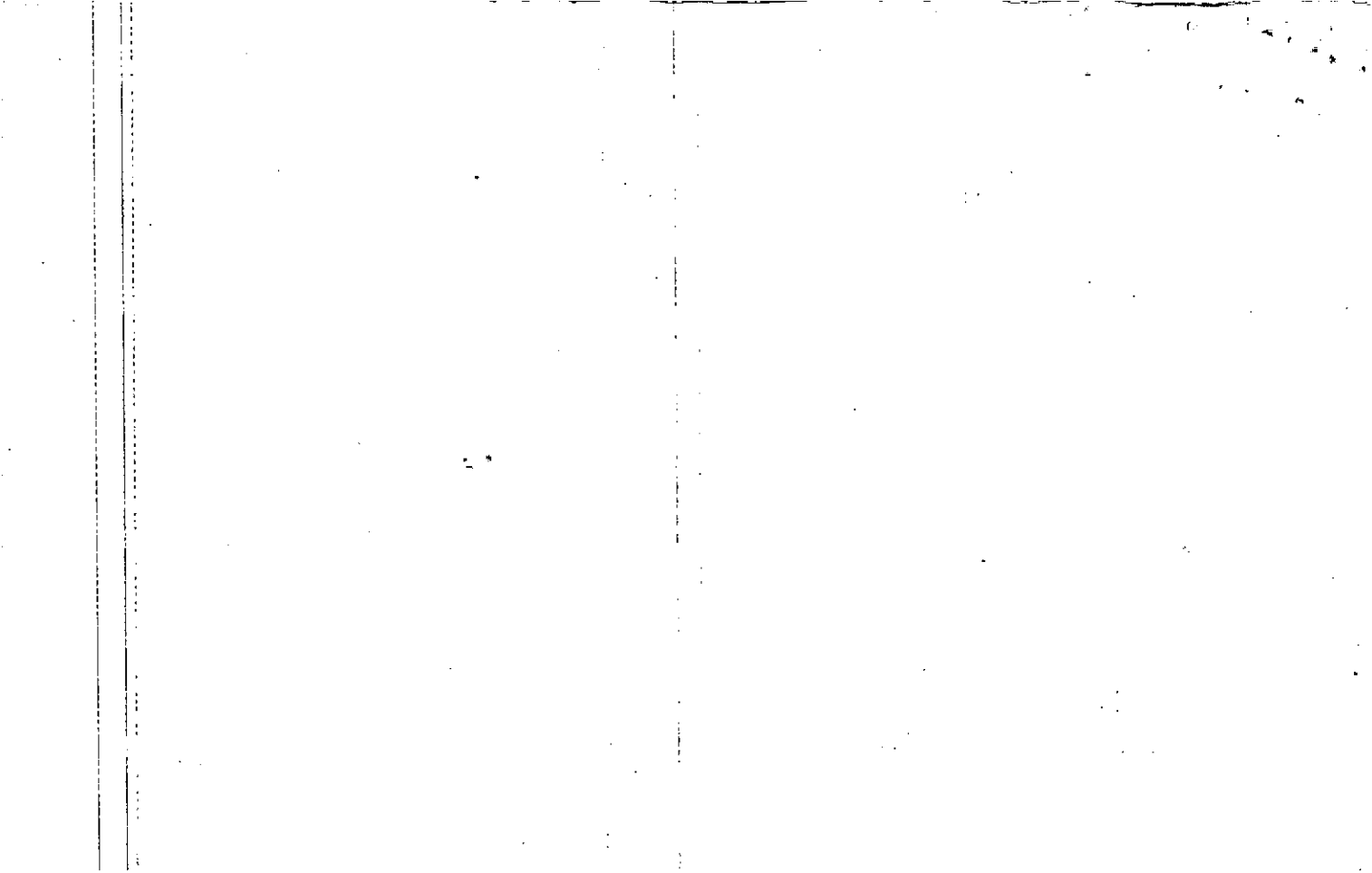

Name On ~~Higdon, Sam~~  
 Return: ~~Fairmount, Ga. R 2~~

2-91  
 Photo Call No.

23-1 15 1  
 Map Block Parcel

Name On Deed:

Property Address:

Property Acquired From:

Acquired By: Deed Will \_\_\_\_\_ Approximate Date Acquired: \_\_\_\_\_ Recorded Yes \_\_\_\_\_ No \_\_\_\_\_ D.B. \_\_\_\_\_ Pg. \_\_\_\_\_ Size: (Dim. or Ac.) \_\_\_\_\_

Bounded By: N. \_\_\_\_\_ S. \_\_\_\_\_ E. \_\_\_\_\_ W. \_\_\_\_\_

Date	Grantor (From)	Grantee (To)	D.B.	Pg.	Type	W.D. Cons.
<del>2-9-71</del>	<del>OUT, HIGDON</del>	<del>HIGDON, Sam</del>	<del>15</del>	<del>173</del>	<del>WD</del>	<del>8 PART</del>
5-14-71	HIGDON, Sam	PHARR, Jack P.	113	192	WD	6.09/211
8-14-71	PHARR, ALMA LELIA et al	PHARR, B.J.	114	67	WD	

City	G.M.D.	L.D.	L.L.	Dimensions	Acreage				
					Return	Deed	Plat.	Comp.	Used
out	960	23	156	Pt	100			80	80
Subdivision 207					Block	Lot	Plat Book	Page	
160 AC ALL LL 156 23 <sup>RD</sup> LD									

Brief Legal Description: 80 AC LL 156 23<sup>RD</sup> LD

Also LL 133 23<sup>RD</sup> LD IN PICKENS Co.

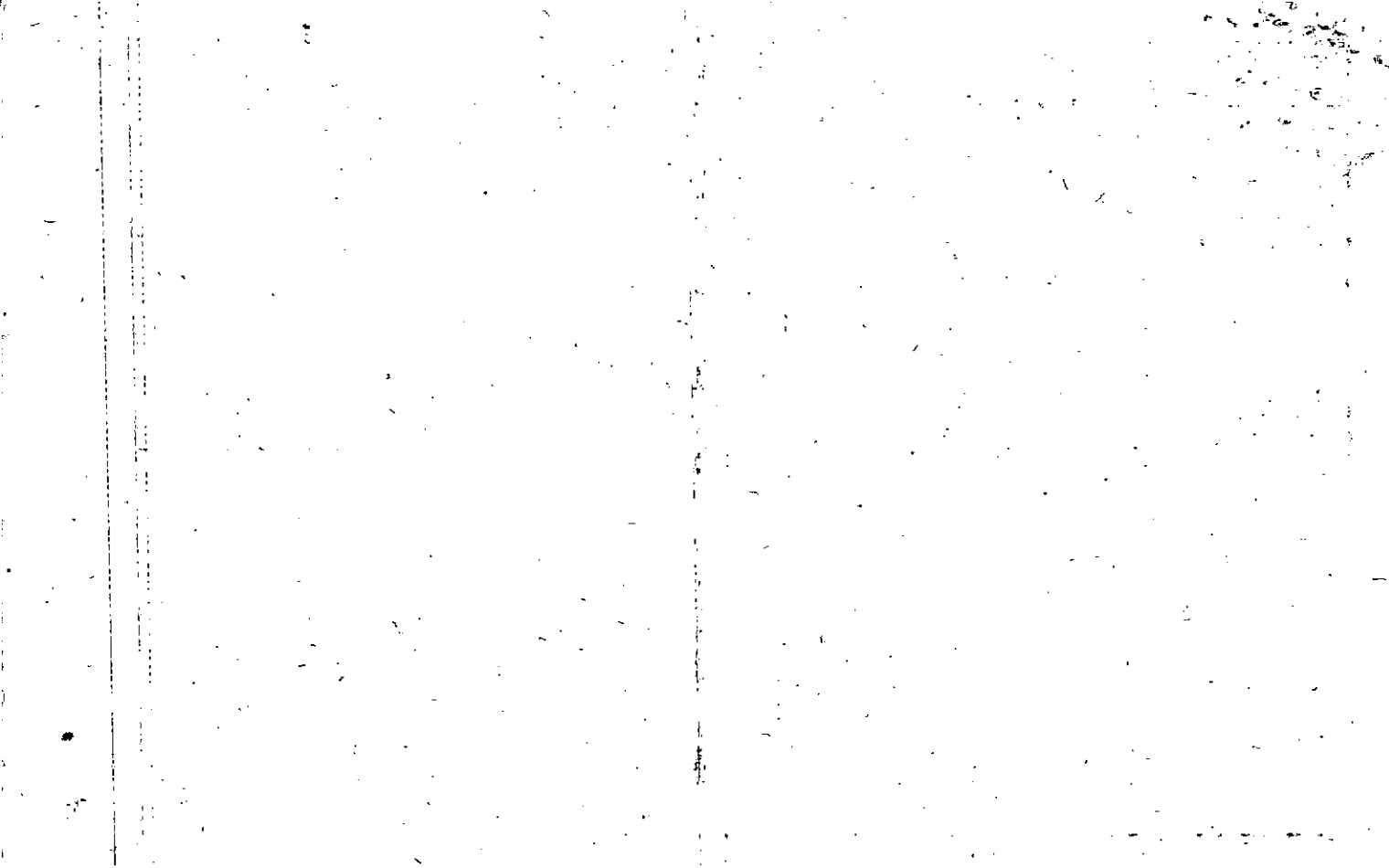

Name On Return:		MAP BLOCK PAR SUB OLD: 2303 004 B 2-67	23-3		4B
Name On Deed: MAHAN, GENE		NEW: 2301 003 photo Call No.	Map	Block	Parcel
Property Address: Rt. 2, Fairmount, GA			Property Acquired From:		
Acquired By:	Deed Will	Approximate Date Acquired:	Recorded Yes No	D.B. Pg.	Size (Dim. or Ac.)
Bounded By:	N.	S.	E.	W.	

Date	Grantor (From)	Grantee (To)	D.B.	Pg.	Type	W.D. Cons.
7-11-70	MAHAN, NOBLE MAHAN, S. C. &	MAHAN, GENE	107	380	WD	—
76	"	"	195	304	WD	—

City	G.M.D.	L.D.	L.L.	Dimensions	Acreage				
	960	23	168	*10.39 AC. 270 x 270	Return	Deed	Plat	Comp.	Used
Subdivision				<del>**6.59 AC</del> <del>**8.98 AC</del>	Block	Lot	Plat Book	Page	

Brief Legal Description: LL 168 - 23<sup>RD</sup> DIST.

\* PARCEL B COMBINED PER OWNER & TAX ASSESSORS REQUEST. 1/24/07 \* PARCEL B SPLIT BACK OUT PER OWNER & TAX ASSESSORS REQUEST. 1/24/07 \* PARCEL 23ND2-40B COMBINED PER OWNER & TAX ASSESSORS REQUEST. 1/24/07

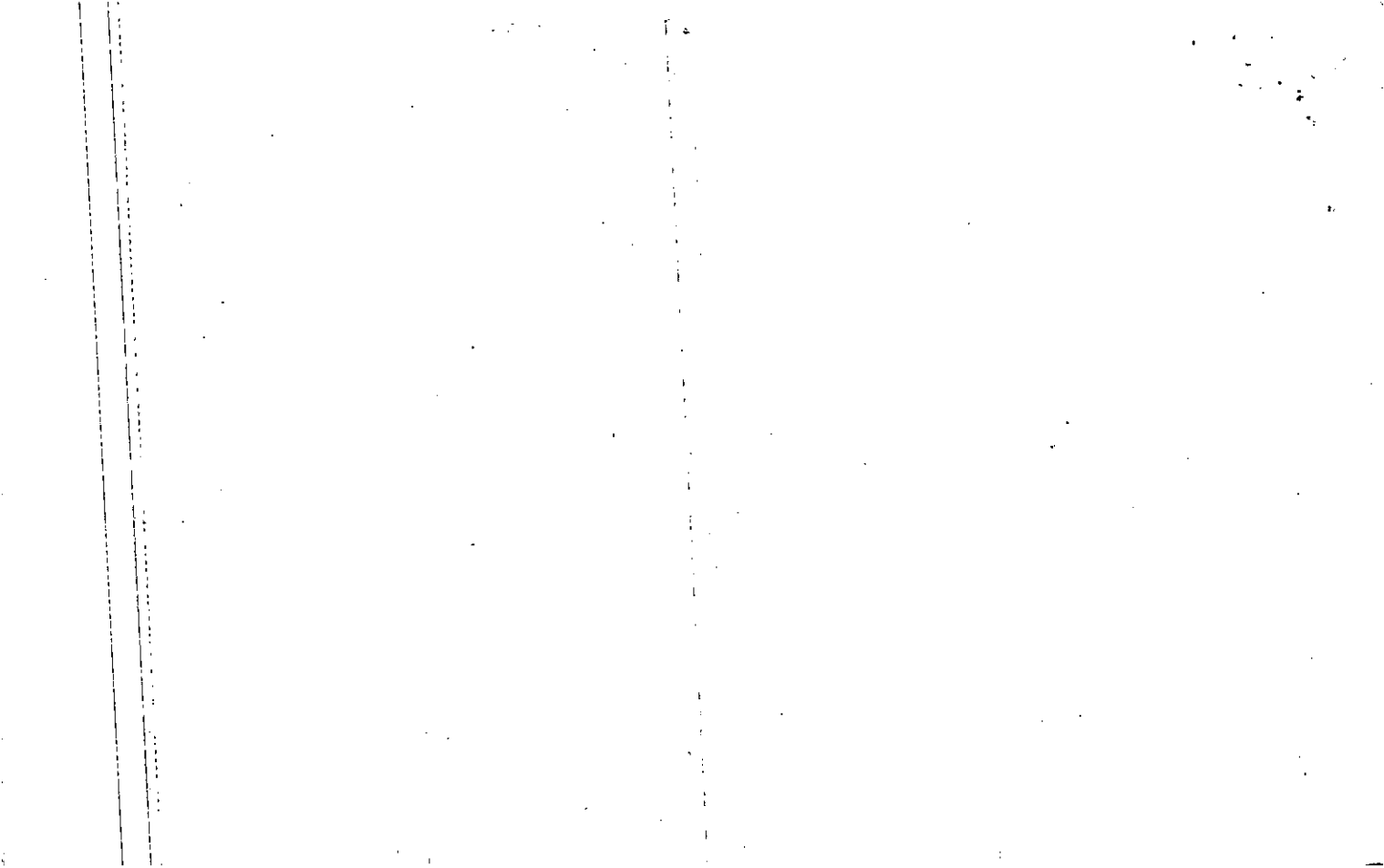



Property Acquired From: 23-3-42	MAP: 2303	BLOCK:	PAR: 004	SUB: J	23-3		4J
Acct. No.	NEW: 2301		Photo: 004	Call No:	Map	Block	Parcel

Date	Grantor (From)	Grantee (To)	D.B.	Pg.	Type	W.D. Cons
6/90	SHINAH, MARY JO	LESLIE, LOUISE S.	878	163		-0-

City	G.M.D.	L.D.	L.L.	Dimensions	Acreage				
		23	157		Return	Deed	Plat	Comp.	Used
						2.5			

Subdivision	Block	Lot	Plat Bk.	Page
			39	56

Brief Legal Description

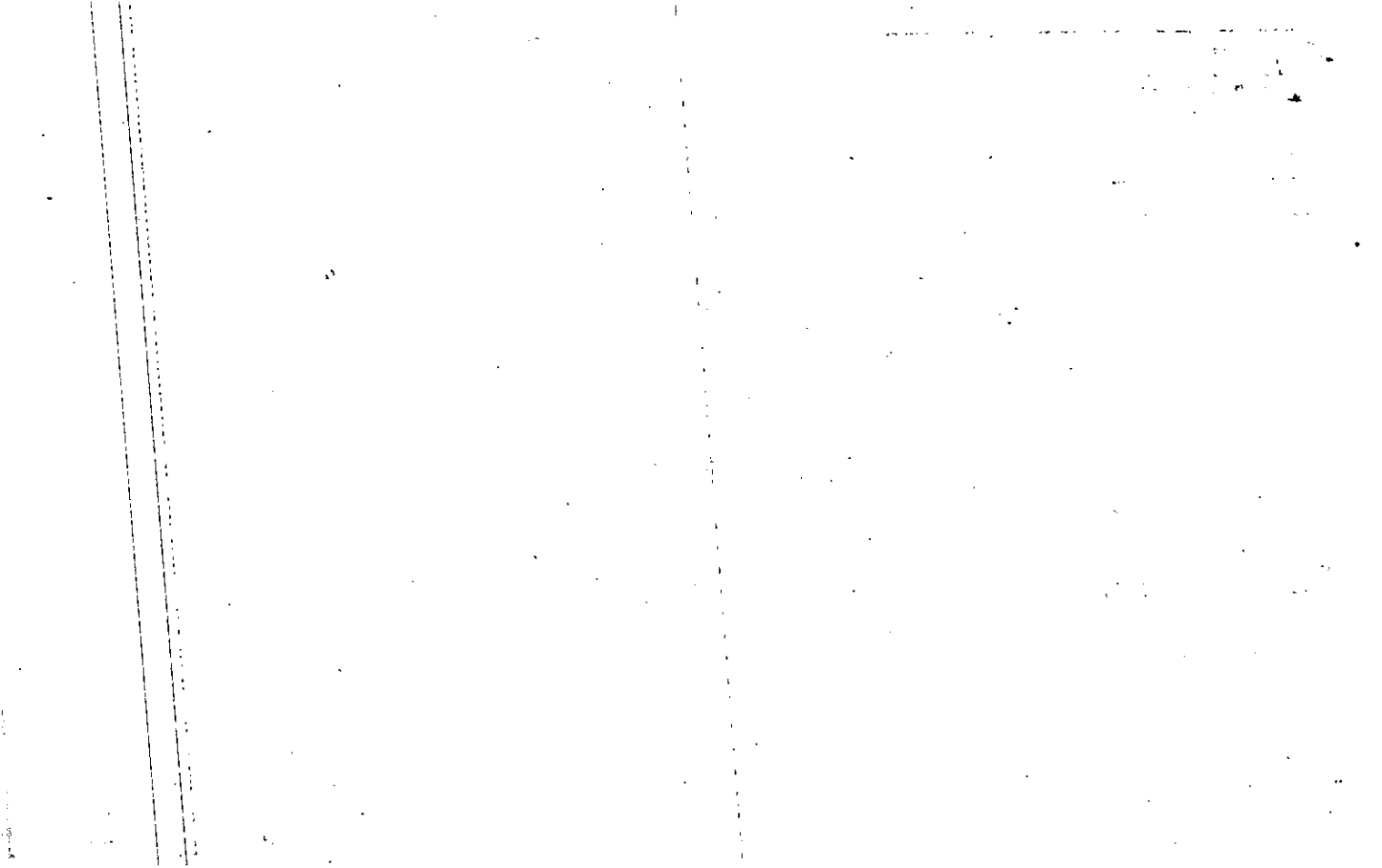

Property Acquired From: 23-3 MAP BLOCK PAR SUB  
 Acct. No. NEW: 2301 OLD: 2303

PAR SUB  
 004 H  
 Photo Call No  
 005

23-3 4H  
 Map Block Parcel

Date	Grantor (From)	Grantee (To)	D.B.	Pg.	Type	W.D. Cons
6/90	SHINALL, MARY JO	PRATT, MARTHA S.	878	162		-0-

City	G.M.D.	L.D.	L.L.	Dimensions	Acreage				
		23	157		Return	Deed	Plat	Comp.	Used
						2.5			

Subdivision	Block	Lot	Plat Bk.	Page
			39	55

Brief Legal Description

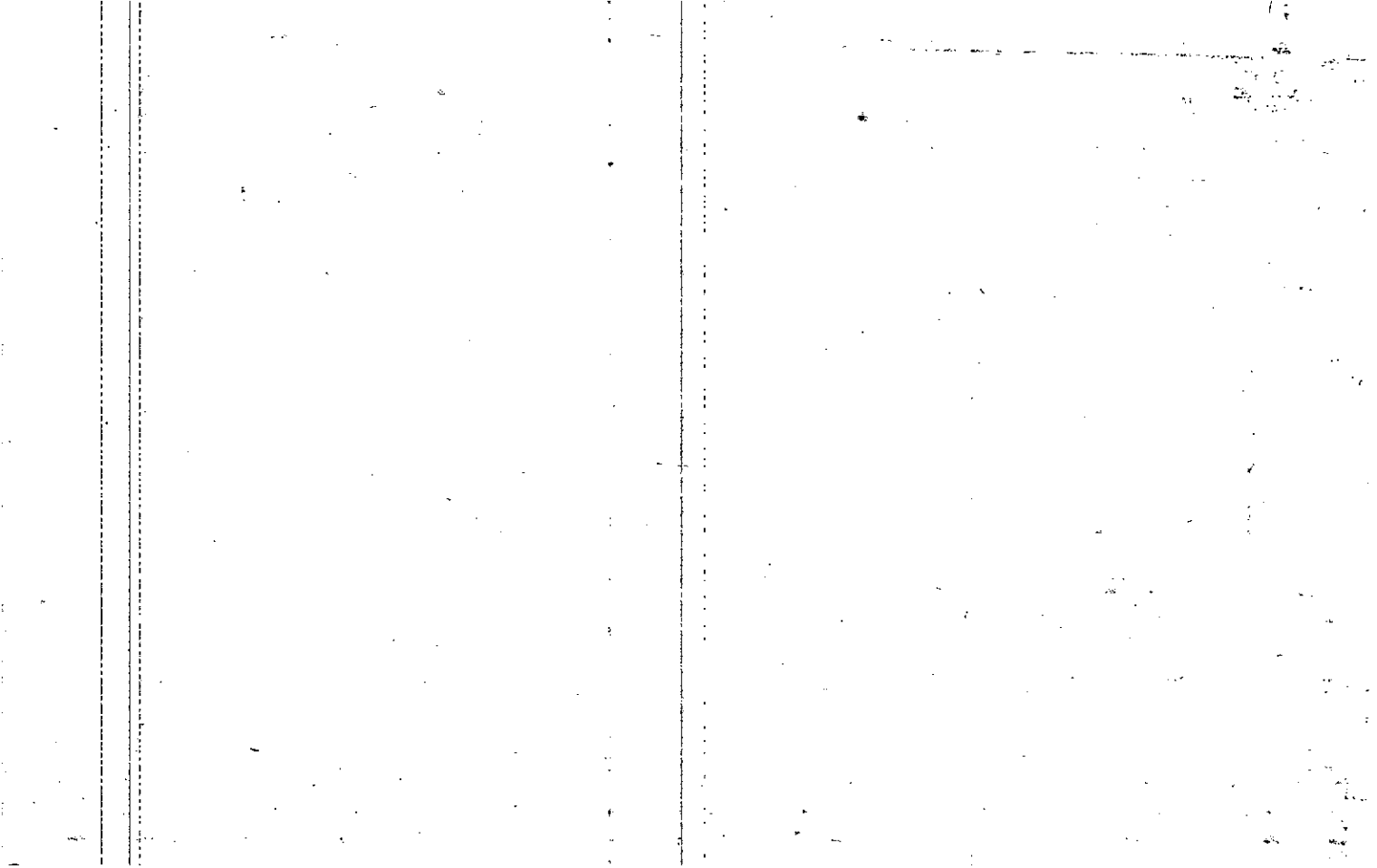

Property Acquired From: 23-3-10	MAP—BLOCK OLD: 2303
Acct. No.	NEW: 2301

PAR—SUB 004 G	Call No
Photo 006	

23-3		4G
Map	Block	Parcel

Date	Grantor (From)	Grantee (To)	D.B.	Pg.	Type	W.D. Cons
6/90	SHINAH, MARY JO	COY, BETSY S.	878	161		-0-

City	G.M.D.	L.D.	L.L.	Dimensions	Acreage				
		23	157		Return	Deed	Plat	Comp.	Used
						2.5			

Subdivision	Block	Lot	Plat Bk.	Page
			39	55

Brief Legal Description

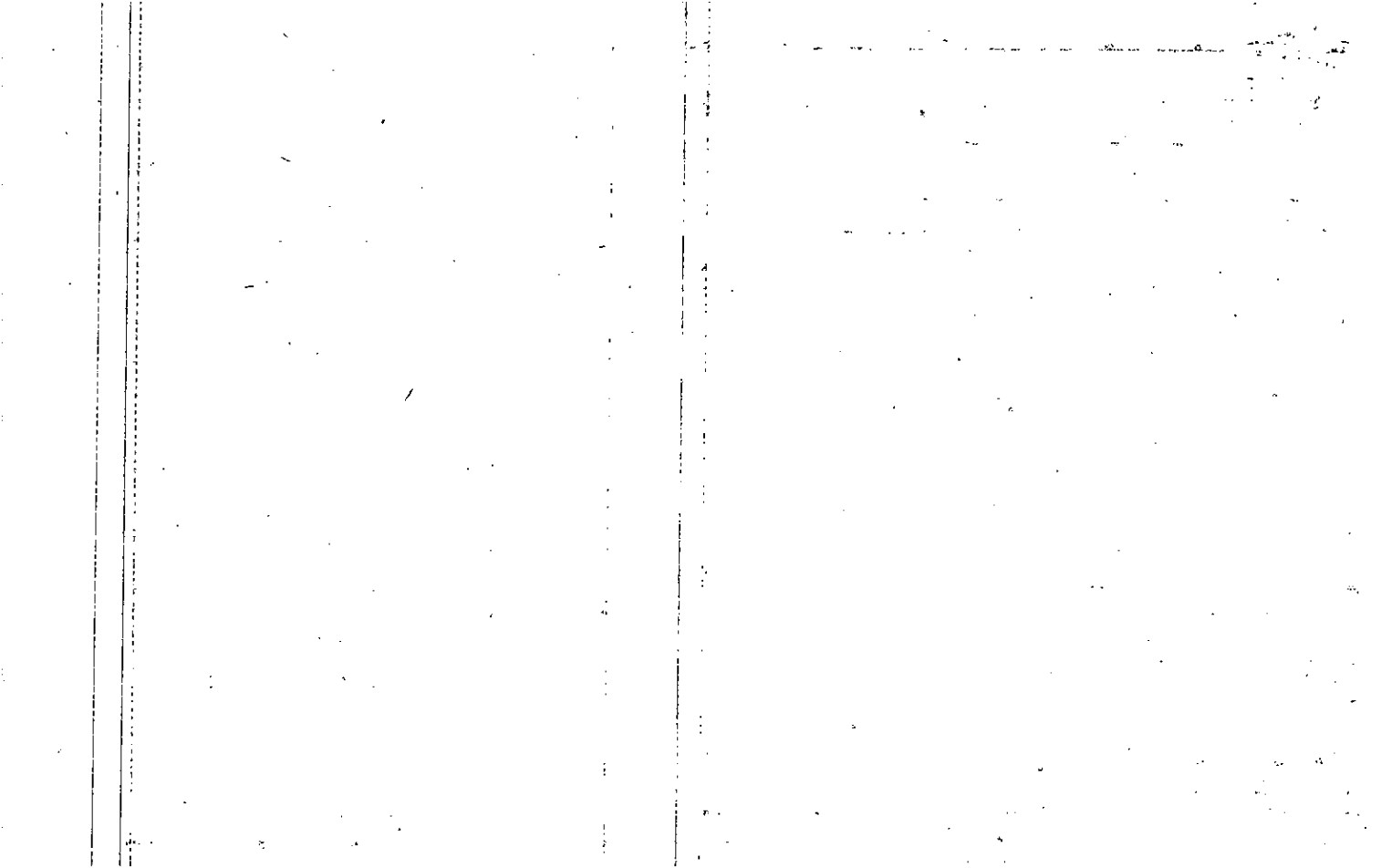

Name On Return:	MAP _____ BLOCK _____ PAR _____ SUB _____ OLD: 2303	004	D	23-3		#D
Name On Deed:	NEW: 2301	007	Cell No.	Map	Block	Parcel

Property Address:	Property Acquired From:				
Acquired By:	Deed _____ Will _____	Approximate Date Acquired:	Recorded Yes _____ No _____	D.B. _____ Pg. _____	Size: (Dim. or Ac.)
Bounded By:	N.	S.	E.	W.	

Date	Grantor (From)	Grantee (To)	D.B.	Pg.	Type	W.D.Cons.
2/18/11	MAHAN, NOBLE	SHINALL, MARY JO	307	484	W	3 <sup>60</sup>
6/90	SHINALL, MARY JO	MONEY, PATSY S.	878	1104		-0-

City	G.M.D.	L.D.	LL.	Dimensions	Acreage				
		23	157		Return	Deed	Plat	Comp.	Used
						11.867			11.86
Subdivision					Block	Lot	Plat Book	Page	
							19	34	

Brief Legal Description:

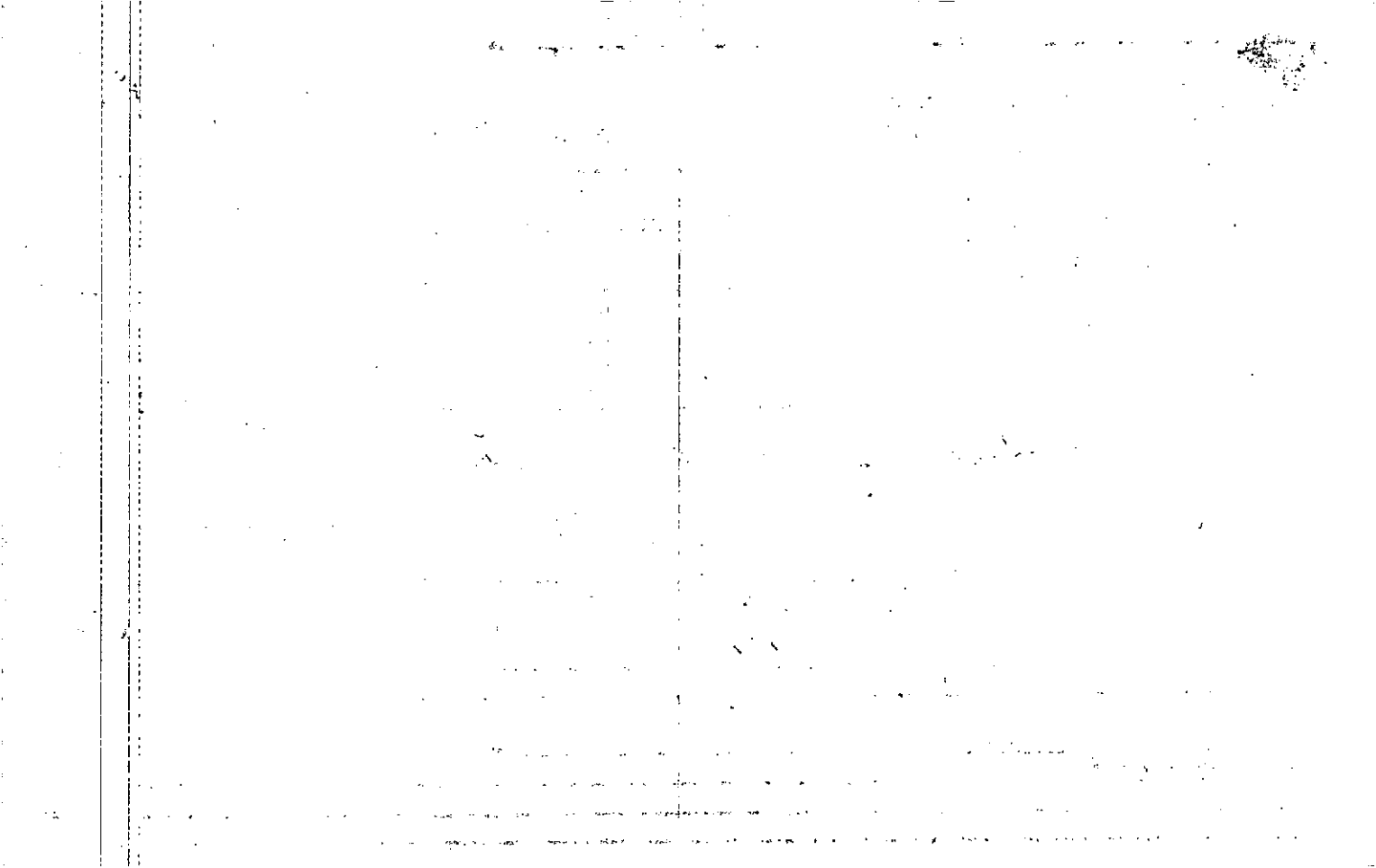



MAP	BLOCK	PAR	SUB
OLD: 2303		004	C
NEW: 2301		008 (old)	Call No

23-3		4C
Map	Block	Parcel

Property Address:	Property Acquired From:
-------------------	-------------------------

Acquired By:	Deed Will	Approximate Date Acquired:	Recorded Yes No	D.B. Pg.	Size (Dim. or Ac.)
--------------	-----------	----------------------------	-----------------	----------	--------------------

Bounded By:	N.	E.
-------------	----	----

Date	Grantor (From)	Grantee (To)	D.B.	Pg.	Type	W.D. Cons.
9-14-77	Mahan, Noble & S.C.	Childers, Huston & Kathy	225	248	W	"
5/80	CHILDERS, HUSTON	CHILDERS, KATHRYN	286	661	W	-0-
4/81	CHILDERS, KATHRYN	MAHAN, BENE	303	43	W	

City	G.M.D.	D.D.	ALL.	Dimensions	Return	Deed	Plat	Comp.	Used
				157.15			3.80		

Subdivision	Block	Lot	Plat Book	Page
			12	133

Brief Legal Description:

*Handwritten notes and signatures:*

- MAP 2303 BLOCK 4C PAR 004 SUB C
- MAHAN, BENE
- CHILDERS, HUSTON
- CHILDERS, KATHRYN
- MAHAN, BENE
- 2303
- 157.15
- 3.80
- 12
- 133
- ASSESSORS
- OUT PER REQUEST
- WITH FAX

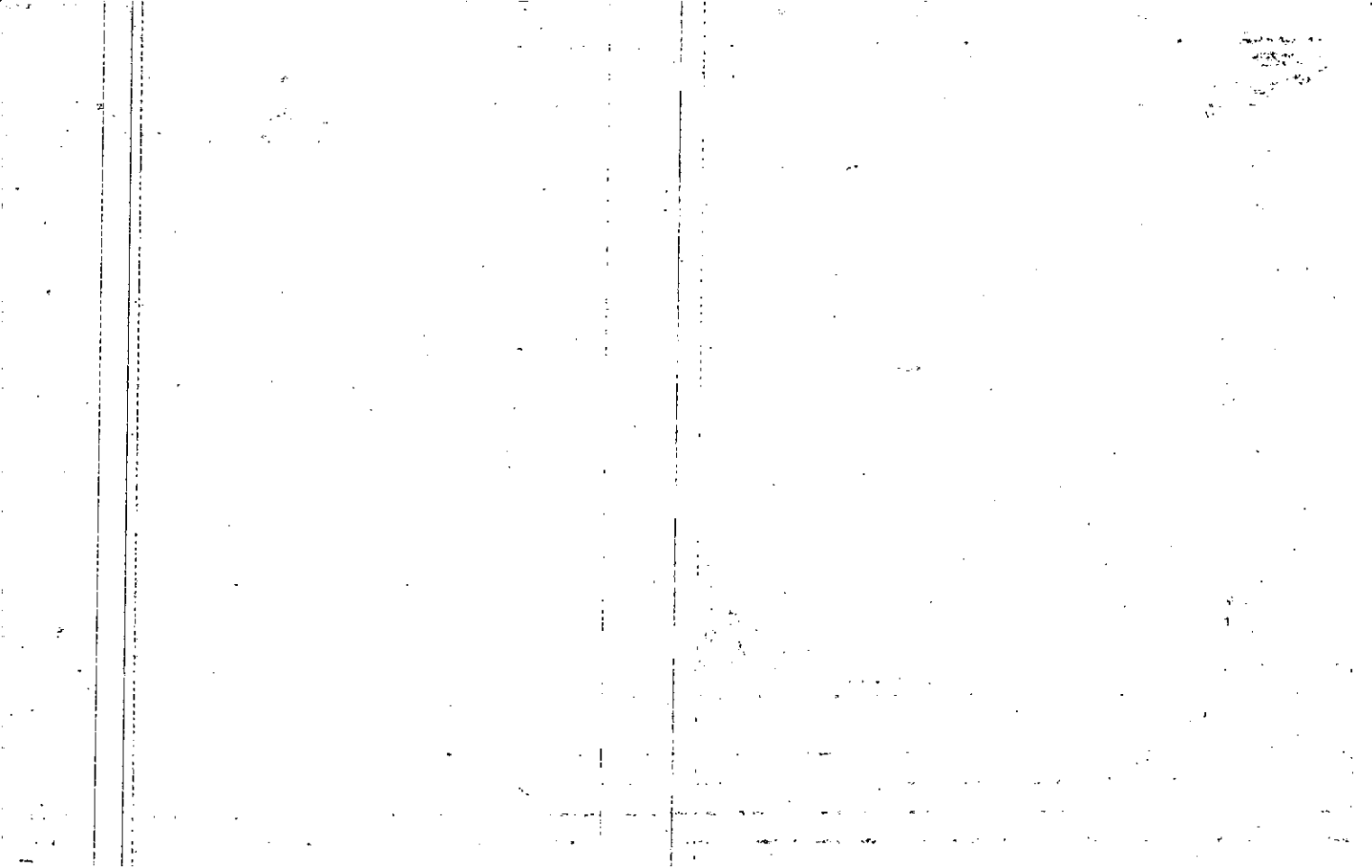

Name On Return:	MAP BLOCK	PAR - SUB	23-3		4F
	OLD: 2303	004 F			
Name On Deed:	NEW: 2301	009	Map	Block	Parcel

Property Address:	Property Acquired From: 23-3-4				
Acquired By:	Deed Will: <input type="checkbox"/> <input type="checkbox"/>	Approximate Date Acquired:	Recorded Yes <input type="checkbox"/> No <input type="checkbox"/>	D.B. Pg.:	Size: (Dim. or Ac.)
Bounded By:	N.	S.	E.	W.	

Date	Grantor (From)	Grantee (To)	D.B.	Pg.	Type	W.D. Cons.
6-85	Mahan Noble	Turner, Melissa D.	462	594	WD	84.00
9-25-86	Turner, Melissa D.	Kearley, Richard E.	566	313	W/D	41.00

City	G.M.D.	L.D.	L.L.	Dimensions	Acreage 660.13±				
		23	157		Return	Deed	Plat	Comp.	Used

Subdivision	Block	Lot	Plat Book	Page

Brief Legal Description:

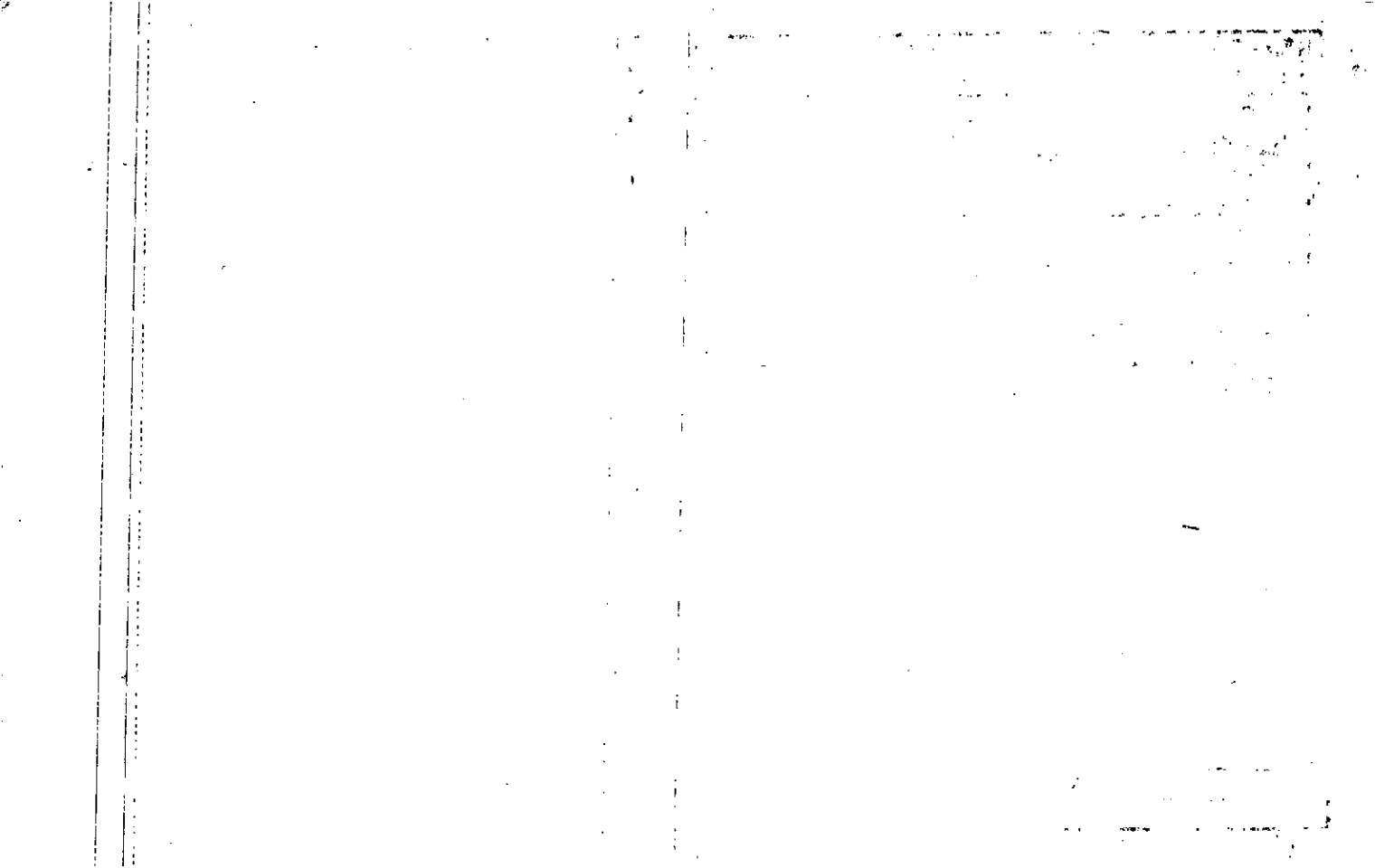

Property Acquired From:	MAP BLOCK PAR SUB OLD: 2303 001 B	23-3		1B
Acct. No.	NEW: 2301 010	Map	Block	Parcel
				Call No

Date	Grantor (From)	Grantee (To)	D.B.	Pg.	Type	W.D. Cons
3/84	GOLDEN, ROY LAUNE, DOUGLAS	1/2 INT <del>ROBERT D. JOHNSTON</del> DENISE ANNE JOHNSTON	388	386	W	26 <sup>60</sup>
6/18/03	ESTATE JOHNSTON ROBERT D. JR.	THE TRUST U/W ROBERT D. JOHNSTON IV	6463	486	EXIS DOA	-0-
6/18/03	THE TRUST U/W ROBERT D. JOHNSTON IV	CAMERON CHRISTEN JOHNSTON, ROBERT DANIEL T.	6463	484	TRUST DEED	-0-
		JOHNSTON, BERNARD NORTH			1/2 INT ELOGUIN	

City	G.M.D.	L.D.	L.L.	Dimensions	Acreage 23 ±				
		23	156 157	23 AC ±	Return	Deed	Plat	Comp.	Used
Subdivision					Block	Lot	Plat	BK.	Page
							13		62
Brief Legal Description									

Totals

1.1

1.1

Name On Return:

Photo	Call No.

23-3		1B
Map	Block	Parcel

Name On Deed:

Property Address:

Property Acquired From:

Acquired By:	Deed ___ Will ___	Approximate Date Acquired:	Recorded Yes ___ No ___	D.B. ___ Pg. ___	Size: (Dim. or Ac.)
--------------	-------------------	----------------------------	-------------------------	------------------	---------------------

Bounded By:	N.	S.	E.	W.
-------------	----	----	----	----

Date	Grantor (From)	Grantee (To)	D.B.	Pg.	Type	W.D.Cons.
6-18-77	Kraft Land Services	McNeal, Jim D.	222	569	W	-0-
12/83	McNEAL, JIM D.	WILBANKS, TILMON TURNER, DOUG	376	31	W	6 <sup>10</sup>
3/84	WILBANKS, TILMON TURNER, DOUG	GOLDEN, ROY PAYNE, DOUGLAS	388	385	W	18 <sup>20</sup>

City	G.M.D.	L.D.	L.L.	Dimensions	Acreage				
		23	157		Return	Deed	Plat	Comp.	Used
						28A.			

Subdivision	Block	Lot	Plat Book	Page
			13	62

Brief Legal Description:

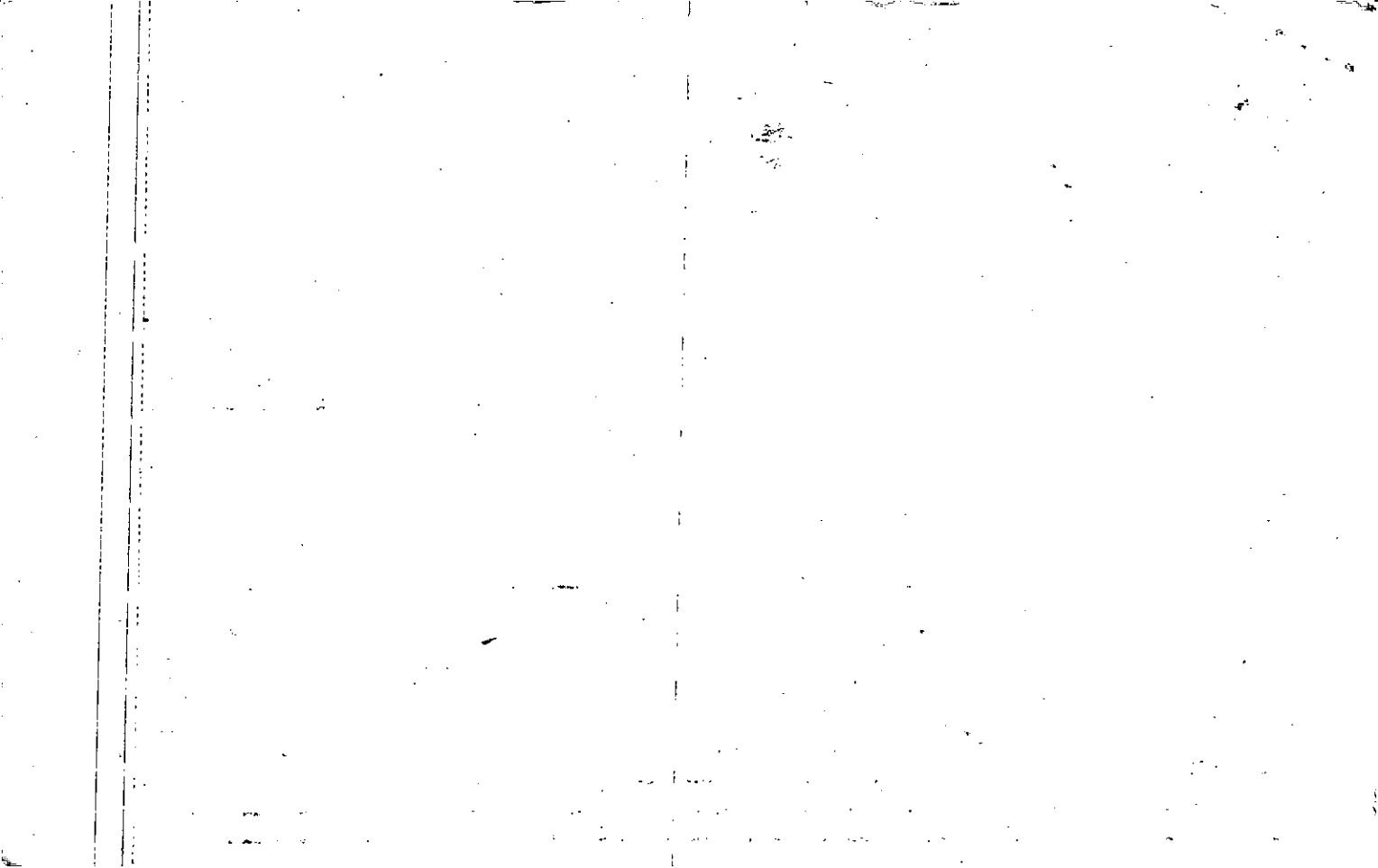



Property Acquired From: <b>10</b>
Acct. No.

Photo	Call No
-------	---------

<b>23ND1</b>		<b>10A</b>
Map	Block	Parcel

REC  
4/19/01

Date	Grantor (From)	Grantee (To)	D.B.	Pg.	Type	W.D. Cons
6/12/00	JOHNSTON, DENISE A.	JOHNSTON, ROBERT D.	4544	176	QC	-0-
3/14/01	JOHNSTON, ROBERT D.	REEVES, KELLIE D. MAHAN	4544	178	W/D	15. <sup>00</sup>
7/19/02	REEVES, KELLIE D. MAHAN	ROBERT BRYON & REEVES, KELLIE D. MAHAN	5411	175	WD	⊕

City	G.M.D.	L.D.	L.L.	Dimensions	Acreage				
					Return	Deed	Plat	Comp.	Used
		23	157			5.00			5

Subdivision	Block	Lot	Plat Bk.	Page

Brief Legal Description





Vertical text on the left margin, possibly a page number or header.

Main body of text, mostly illegible due to low contrast and scan quality. Some faint words like "The" and "and" are visible.

Name On Return:	MAP BLOCK PAR SUB OLD: 2303	001 D	23-3		10
Name On Deed:	NEW: 2301	Photo 011	Call No.	Map	Block Parcel
Property Address:	Property Acquired From:				
Acquired By:	Deed <input type="checkbox"/> Will <input type="checkbox"/>	Approximate Date Acquired:	Recorded Yes <input type="checkbox"/> No <input type="checkbox"/>	D.B. <input type="checkbox"/> Pg. <input type="checkbox"/>	Size: (Dim. or Ac.)
Bounded By:	N.	S.	E.	W.	

Date	Grantor (From)	Grantee (To)			D.B.	Pg.	Type	W.D. Cons.
12/78	KRAFT LAND SERVICE	CARGAL, CALVIN DAVID			254	816	W	13.90 Hickman County, MO - 2- Cherokee
2/16/01	CARGAL CINDY ANN	" " "			4635	286	QC	- 0 -
3/1/01	CARGAL CALVIN DAVID	BOWIE, LYNDA SMITH			4635	288	W/D	190.0 HICKMAN COUNTY MO - 0- CHEROKEE
	City	G.M.D.	L.D.	L.L.	Dimensions		Acreage 2 AC in Cherokee	
			23	157			Return	Deed
							Plat	Comp.
							2	Used
	Subdivision				Block	Lot	Plat Book	Page
							15	38
Brief Legal Description:								

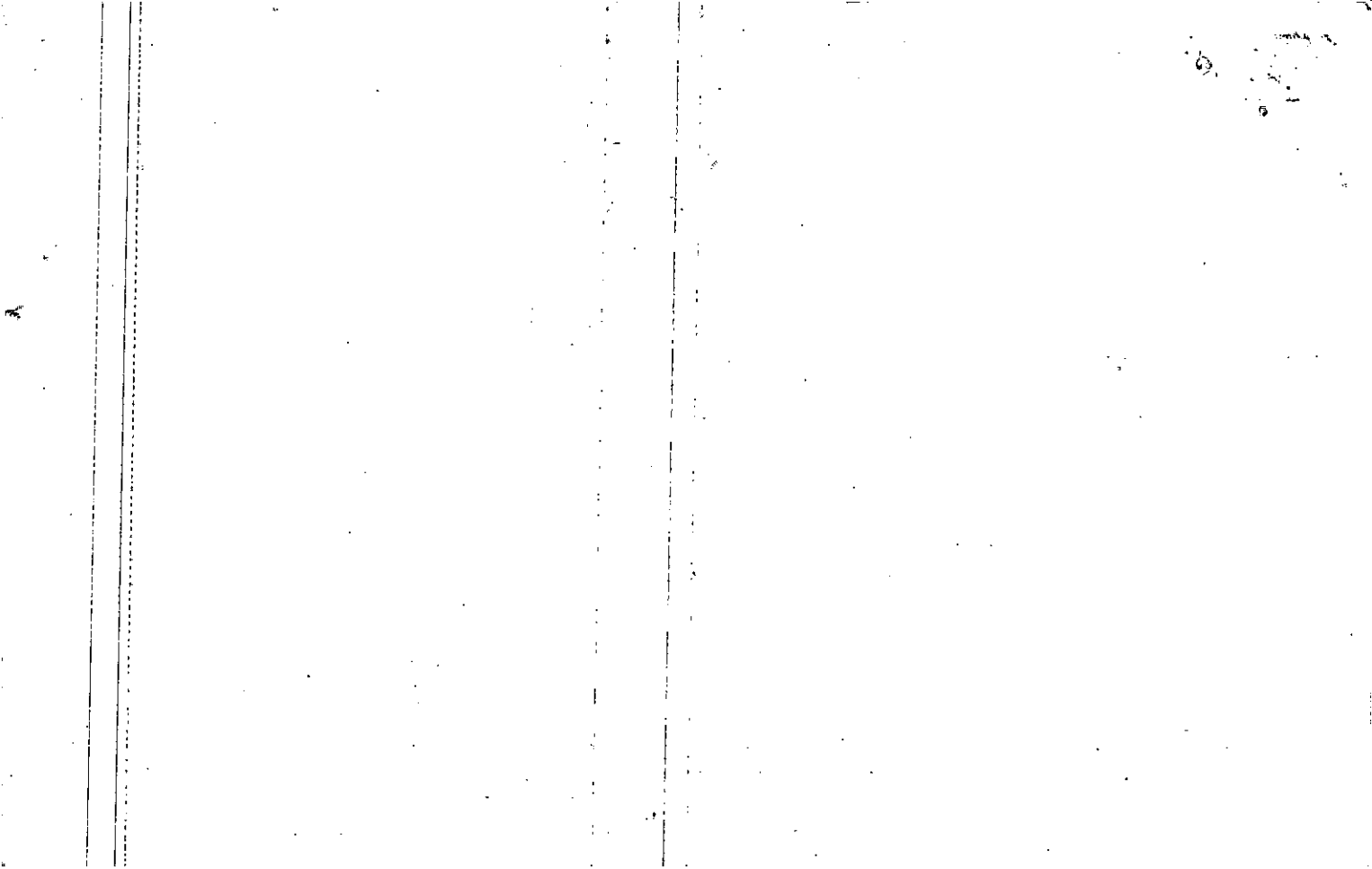



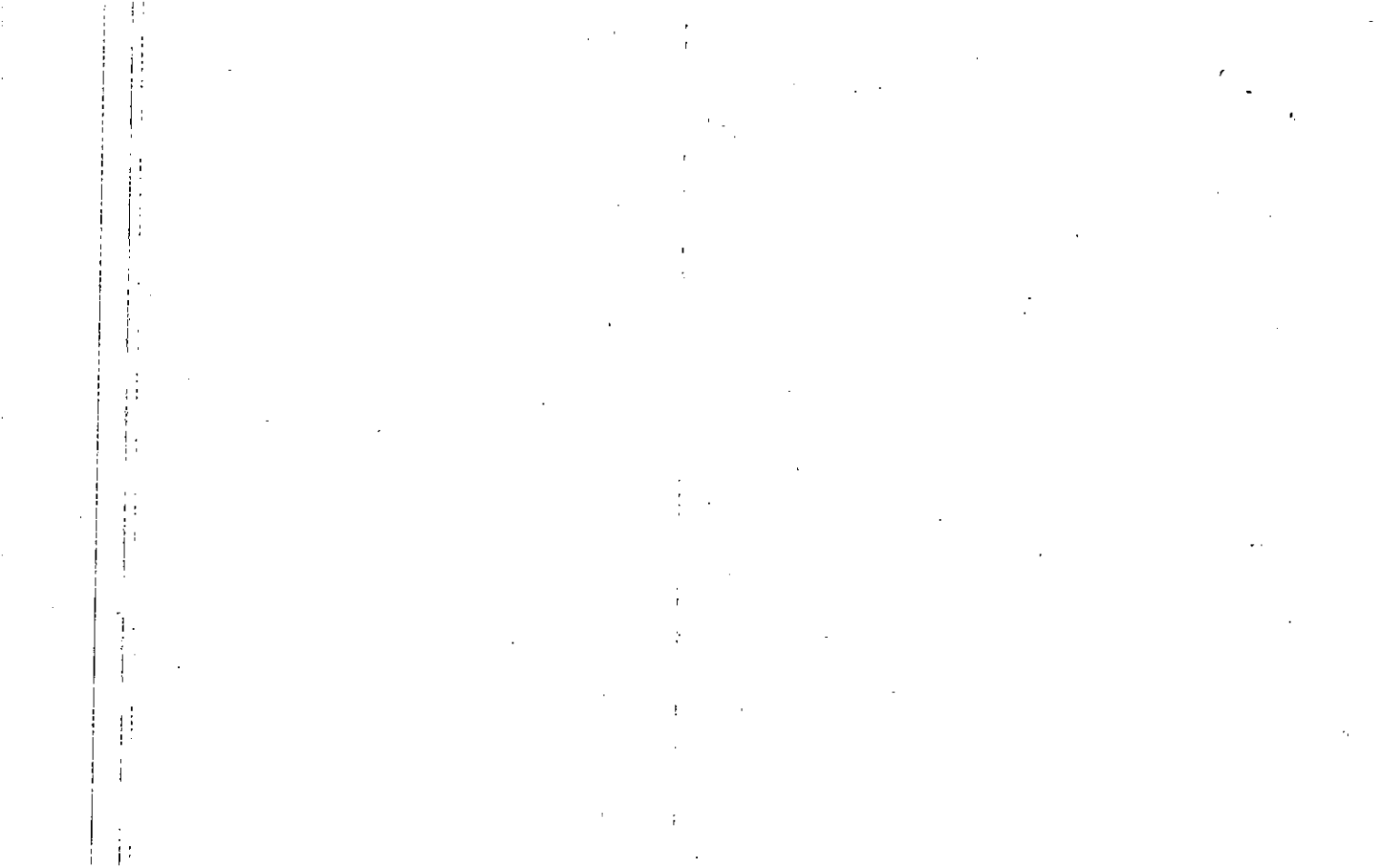



Name On Return:	MAP — BLOCK: OLD: 2303	PAR — SUB: 001 E	23-3		1E	
Name On Deed:	NEW: 2301	Photo 012	Call No.	Map	Block	Parcel
Property Address:	Property Acquired From:					
Acquired By:	Deed Will	Approximate Date Acquired:	Recorded Yes No	D.B. Pg.	Size: (Dim. or Ac.)	
Bounded By:	N.	S.	E.	W.		

Date	Grantor (From)	Grantee (To)	D.B.	Pg.	Type	W.D. Cons.
3/79	KRAFT LAND SERVICES	STEEN, STEVEN THEODORE	259	439	W	16 <sup>10</sup> / <sub>100</sub>
3/7/05	STEEN, STEVEN THEODORE	PITSOKOS, MICHAEL	7862	56	WD	220.00 <sup>00</sup> / <sub>100</sub>
3/7/05	PITSOKOS, MICHAEL	PITSOKOS, MICHAEL & DONNA	7862	79	DC	-0-

City	G.M.D.	L.D.	L.L.	Dimensions	Acreage				
					Return	Deed	Plat	Comp.	Used
		23	157				2	0.40	2
Subdivision				Block	Lot	Plat Book	Page		
						15	77		

Brief Legal Description:

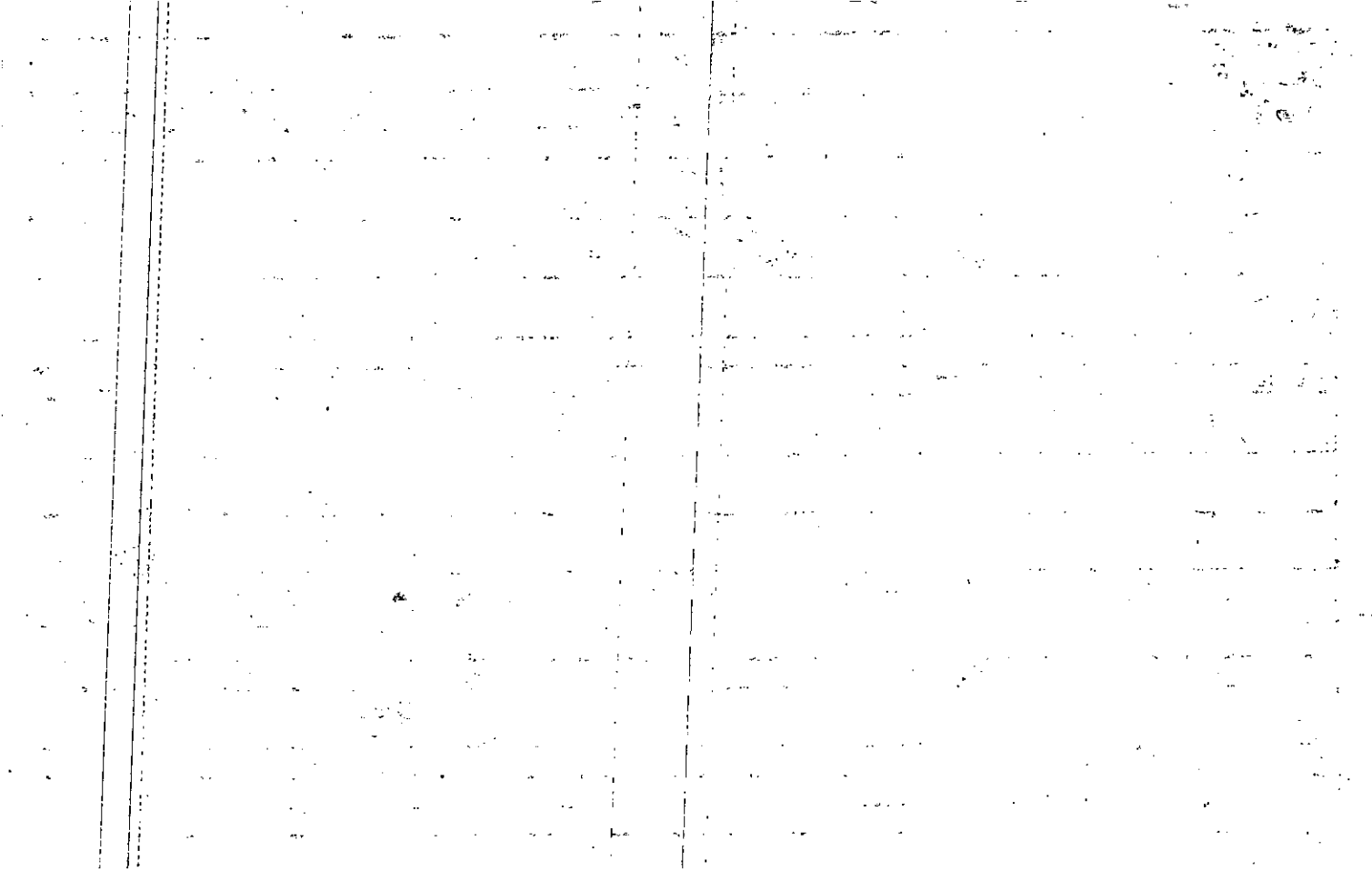

Property <b>23-3-1F</b>	MAP	BLOCK	PAR	SUB	<b>233</b>		<b>1H</b>
Acquired From:	OLD: 2303		001	H			
Acct. No.	NEW: 2301		Photo	Call No			
			013				

Date	Grantor (From)	Grantee (To)	D.B.	Pg.	Type	W.D. Cons
2/26/93	PIPER, <sup>MARY H.</sup> THOMAS G. SR.	RAMPLEY, CARL OBIE	4127 1428	214 293	CORRECTIVE W/D	36.00
3/28/03	RAMPLEY, CARL OBIE	RAMPLEY, <sup>ANGELIA C.</sup> CARL D.	62216	139	W/D	-0-

City	G.M.D.	L.D.	L.L.	Dimensions	Acreage	<b>15.57 AC</b>			
		23	157 158		Return	Deed	Plat	Comp.	Used
						<b>1/6</b>			<b>1/6</b>
Subdivision					Block	Lot	Plat Bk.	Page	
							102	1/6/00	
Brief Legal Description <b>* ADJUSTED ACREAGE PER 2000 DEED 4127-214. 8/4/00</b>									

