

Property
 Acquired From:
 Acct. No.

MAP	BLOCK	PAR	SUB
OLD: 1301	1	000	1
NEW: 1303		Photo 001	Call No

13-1		6
Map	Block	Parcel

Date	Grantor (From)	Grantee (To)	D.B.	Pg.	Type	W.D. Cons
1988	La Kroll	Inland Home, Inc.	756	437		
	FOR 93 TAX, DELETE & COMBINE WITH		13-2-19			
	PER REQUEST & PER LETTER.					
		3-1-93				

City	G.M.D.	L.D.	L.L.	Dimensions	Acreage				
					Return	Deed	Plat	Comp.	Used

Subdivision	Block	Lot	Plat Bk.	Page

Brief Legal Description

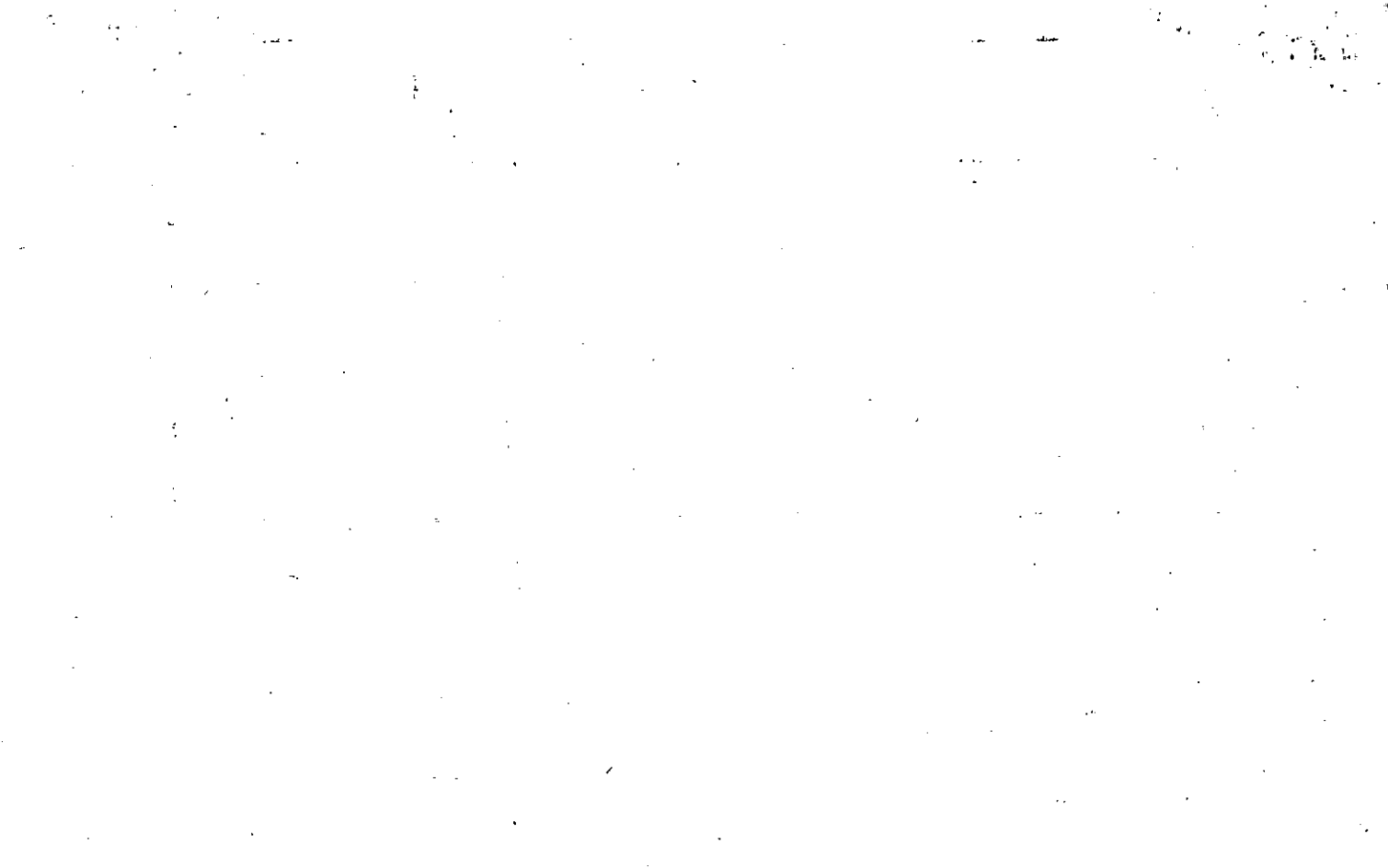

Name On Return: *MACEDONIA COMM CANTON GA.*

Photo	Call No.

<i>13-1</i>		<i>6</i>
Map	Block	Parcel

Name On Deed:

Property Address:

Property Acquired From:

Acquired By:	Deed <input type="checkbox"/> Will <input type="checkbox"/>	Approximate Date Acquired:	Recorded Yes <input type="checkbox"/> No <input type="checkbox"/>	D.B. <input type="checkbox"/> Pg. <input type="checkbox"/>	Size: (Dim. or Ac.)
--------------	---	----------------------------	---	--	---------------------

Bounded By:	N.	S.	E.	W.
-------------	----	----	----	----

Date	Grantor (From)	Grantee (To)	D.B.	Pg.	Type	W.D. Cons.
<i>5/10/48</i>	<i>Long, Mrs. W.H.</i>	<i>Hicks, A.H. timber James, W.B. rights</i>	<i>18</i>	<i>237</i>	<i>D</i>	<i>85 3705</i>
<i>3/16/1917</i>	<i>Dodd S.E.</i>	<i>Bryan, S.W.</i>	<i>LL</i>	<i>608</i>	<i>W</i>	<i>385</i>
<i>1/84</i>	<i>EMERSON, NANCY et al BRYAN</i>	<i>Sr. KRAFT Co.</i>	<i>389</i>	<i>506</i>	<i>W</i>	<i>40⁰⁰</i>

City	G.M.D.	L.D.	L.L.	Dimensions	Acreage				
					Return	Deed	Plat	Comp.	Used
		<i>13</i>	<i>221</i>			<i>80⁺</i>		<i>80⁺</i>	<i>80⁺</i>

Subdivision	Block	Lot	Plat Book	Page

Brief Legal Description: *80 ac ± LL 221 LD 13*

West half LL 2C1 4013

80 acre

222 -

35461

ONE-HALF (1/2)

MAP . BLOCK . PAR . SUB

Property
Acquired From:
Acct. No.

OLD: 13-1 6 1001
NEW: 1303 001 001

13-1		6%1
Map	Block	Parcel

Date	Grantor (From)	Grantee (To)	D.B.	Pg.	Type	W.D. Cons
1/84		Erasmus,				
1/84		BRYAN, S. W. ^{estate}	389	506		
CORRECTED 6/5/87	1986 TAX YEAR	OWENS, MAMIE BRYAN & ANDERTON, NORA BRYAN	389	506		

City	G.M.D.	L.D.	L.L.	Dimensions	Acreage				
		13	221		Return	Deed	Plat	Comp.	Used
						80%			80%

Subdivision	Block	Lot	Plat Bk.	Page

Brief Legal Description

Mineral Interest only 1/2

~~D. T. 13.~~ West 1/2 of L. 221 BOAC.F

Cherokee COUNTY, GA.

REAL ESTATE TRANSFER TAX

PAID \$40.00

DATE March 16, 1984

Annette Fleming
CLERK OF SUPERIOR COURT

WARRANTY DEED

389-506

FILED IN OFFICE
CLERK OF SUPERIOR COURT
CHEROKEE COUNTY, GA.

MAR 16 PM 12:23

Book
389

Page
506

ANNETTE FLEMING, CLERK

STATE OF GEORGIA.

COUNTY OF CHEROKEE:

THIS INDENTURE, Made this 6th day of January in the year of our Lord, One Thousand Nine Hundred and Eighty-four between NANCY E. BRYAN, EMBERSON, MARY JANE BRYAN GARRETT, MAMIE J. BRYAN OWENS, NORA BRYAN ANDERTON and VERGIE KELLY BOWKER of the State of Oklahoma and City of Okemah of the first part, and GEORGIA KRAFT COMPANY, a Delaware Corporation of the State of Georgia and County of Floyd of the second part:

WITNESSETH, That the said parties of the first part, for and in consideration of the sum of Ten Dollars and Other Valuable Considerations, in hand paid at and before the sealing and delivery of these presents, the receipt whereof is hereby acknowledged, have granted, bargained, sold and conveyed, and by these presents do grant, bargain, sell and convey unto the said party of the second part its heirs and assigns,

The West half of lot of Land No. 221, in the 13th District and 2nd Section of Cherokee County, Georgia, containing 80 acres, more or less, formerly known as the Mrs. S. E. Dodd lands.

Mamie Bryan Owens and Nora Bryan Anderton, two of the grantors herein, hereby reserve an undivided one-half (1/2) interest in all oil, gas and mineral rights in and under the above described land.

TO HAVE AND TO HOLD, The said bargained premises, together with all and singular the rights, members and appurtenances thereof, to the same being, belonging or in anywise appertaining to the only proper use, benefit and behoof of GEORGIA KRAFT COMPANY, a Delaware Corporation the said party of the second part, its heirs and assigns forever in Fee Simple.

And the said parties of the first part, for their heirs, executors and administrators, will warrant and forever defend the right and title to the above described property unto the said party of the second part its heirs and assigns, against the claims of all persons whomsoever.

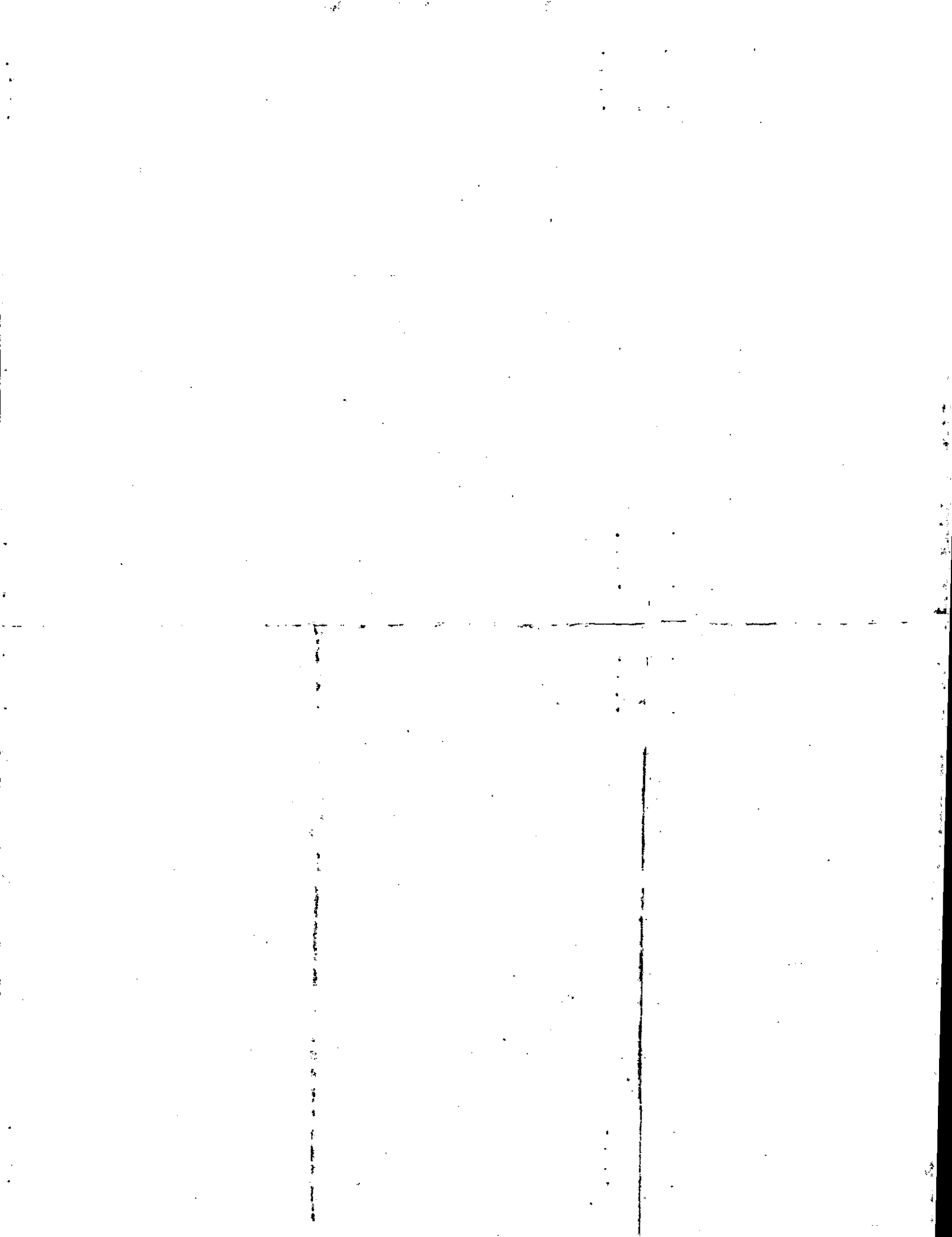

Property Acquired From:	MAP BLOCK	PAR SUB	13-1		7
Acct. No.	OLD: 1301	001	Map	Block	Parcel
	NEW: 1303	002			

Date	Grantor (From)	Grantee (To)	D.B.	Pg.	Type	W.D.Cons
1988	De Kraft	Inland Home, Inc.	756	437		
	FOR 93 TAX DELETE & COMBINE WITH					
	13-2-19 PER REQUEST & PER LETTER					
	3-1-93					

City	G.M.D.	L.D.	L.L.	Dimensions	Acreage				
					Return	Deed	Plat	Comp.	Used
Subdivision					Block	Lot	Plat Bk.	Page	
Brief Legal Description									

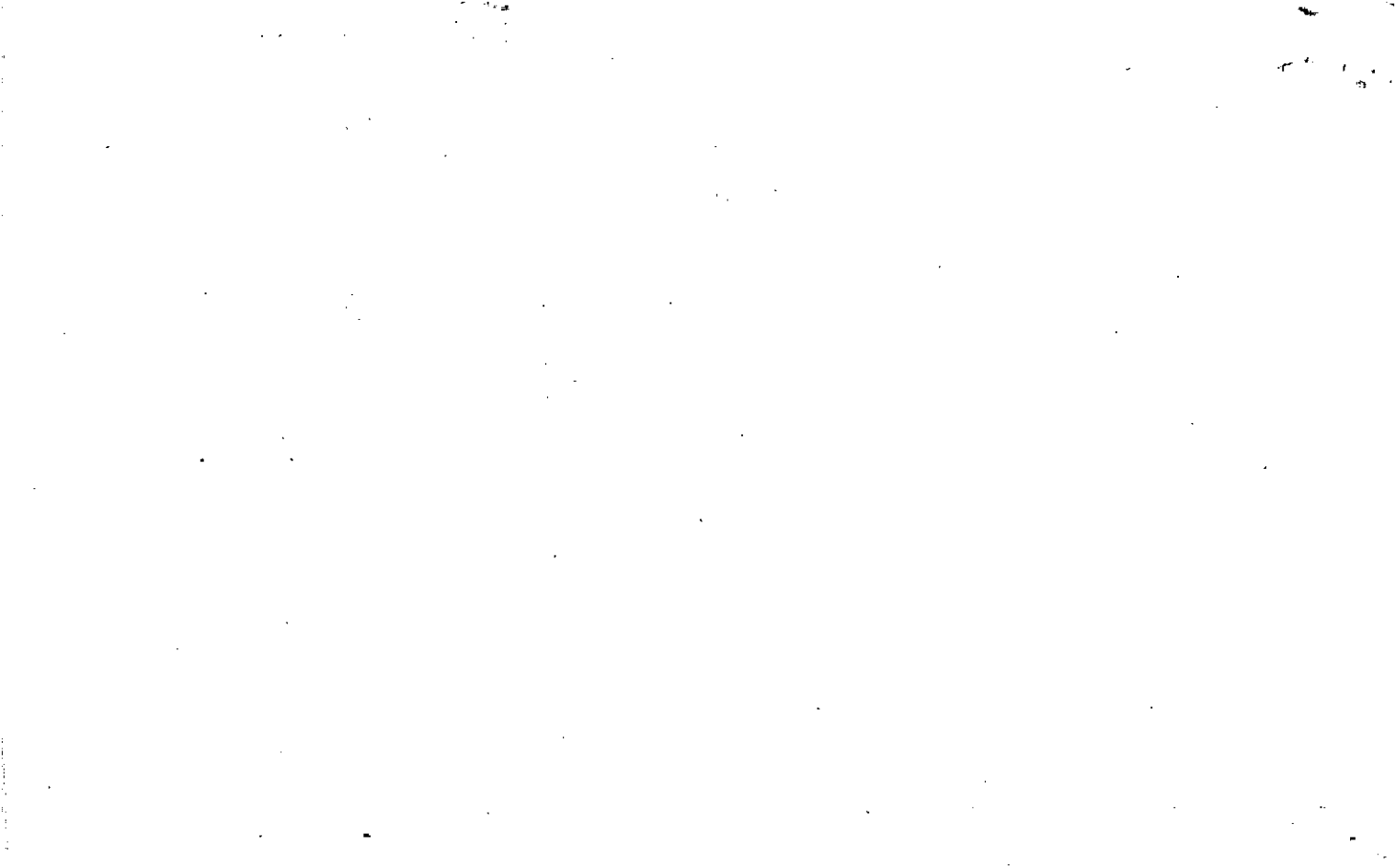

Name On Return: Woodland Inc. c/o Robt Troutman 939 Fifteenth Peachtree Bldg. Atlanta, Ga		Photo		Call No.		13-1		Block		Parcel 7		
Name On Deed:						Property Acquired From:						
Property Address:			Property Acquired From:									
Acquired By:		Deed Will		Approximate Date Acquired:		Recorded Yes No		D.B. Pg.		Size (Dim. or Ac.)		
Bounded By:	N.			S.			E.			W.		

Date	Grantor (From)	Grantee (To)				D.B.	Pg.	Type	W.D.	Cons.	
10/26/58	J.W. Starr & Sons Co.	Woodland Inc.				35	16	WD	4	65/ERS	
7/79	WOODLANDS INC.	GAMBRELL, DAVID H. <small>as TRUSTEE</small>				272	272 380	9/2	120	30	
1/80	GAMBRELL, DAVID H. <small>as trustee</small>	GEORGIA KRAFT CO.				280	87	W	157	40	
City		G.M.D.	L.D.	L.L.	Dimensions		Acreage				
out			13	222			Return	Deed	Plat	Comp.	Used
				223			320	320		34.2	34.2
Subdivision						Block	Lot	Plat Book	Page		
Brief Legal Description: 3430 ± LL 222-223- L013											

